MINDORO STATE UNIVERSITY
Alcate, Victoria, Oriental Mindoro

ANNUAL REPORT

F.Y. 2025







MESSAGE

From the University President

Greetings!

It is with great pride and a profound sense of shared accomplishment that I present the Mindoro State University Annual Report for Fiscal Year 2025. The achievements detailed in these pages stand as a testament to the collective dedication, unwavering spirit, and steadfast commitment of the entire MinSUan community.

Guided by the LIFT MinSU strategic directions, this fiscal year marked a remarkable milestone in our journey towards new heights of academic excellence and institutional distinction. Our collective efforts have produced meaningful outcomes that resonate not only within our local communities but also across national and international platforms.

The formal recognition of Mindoro State University in international university rankings marks the realization of our long-standing aspiration of establishing MinSU as a respected institution in the global arena. This achievement affirms that our pursuit for internationalization and academic excellence is now bearing fruits.

Our commitment to good governance and excellent service is reflected in our commendable institutional performance across all mandated functions. In instruction, we witnessed a notable increase in licensure examination passing rates including our board topnotchers which are direct reflection of our quality education. This academic rigor is further validated by high employability rate of our graduates and the increasing number of students choosing our priority programs. The expansion of our accredited program offerings further solidifies the foundation of educational excellence we continue to build.

Our faculty have demonstrated remarkable productivity in research programs as evidenced by the growing number of technologie adopted by beneficiaries and continuous increase in completed and published researches. Our extension program has likewise flourished, driven by our mandate to share our resources and expertise with the communities we serve.

We convey our sincere gratitude to our stakeholders for their continuous trust and support. As we look toward the future, we duly commit ourselves to the sustained and excellent delivery of our mandated functions and services.

Now and in the years to come, I remain your steadfast ally, committed advocate, and apostle of our shared vision.

Thank you very much for being an invaluable part of this journey.

ENYA MARIE D. APOSTOL, Ph.D.
SUC President III
Mindoro State University

VISION, MISSION, GOAL AND OBJECTIVES (VMGO)

Pursuant to Board Resolution No. 06, Series of 2021, the Mindoro State University (MinSU) Board of Regents approved the University's new Vision and Mission statements and Core Values during its Special Meeting held online on November 25, 2021.

VISION

The Mindoro State University is a center of excellence in agriculture and fishery, science, technology, culture and education of globally competitive lifelong learners in a diverse yet cohesive society.

MISSION

The University commits to produce 21st century skilled lifelong learners and generates and commercializes innovative technologies by providing excellent and relevant services in instruction, research, extension and production through industry-driven curricula, collaboration, internationalization, and continual organizational growth for sustainable development.

GOAL

Provide and broaden the access to quality education responsive to an ever growing and dynamic society.

OBJECTIVES

Strengthen the capabilities of the institution to:

1. Offer quality education;
2. Provide opportunities for the youth to develop their potentials as human beings and as productive members of the society;
3. Expand financial assistance to poor but deserving students toward greater access to education;
4. Maximize productivity to sustain income generation;
5. Intensify research and extension services which are relevant to the needs of the community.

UNIVERSITY

CORE VALUES

RESILIENCE

We strive hard to regain the University's strength quickly amidst adversities for sustained growth and empowerment.

INTEGRITY

We adhere to the value of respect and champions the practice of upright moral code crucial in the attainment of the University's vision and mission.

COMMITMENT

We internalize the value of dedication to hard work to meet the quality standards and shares this value as zeal towards achieving excellent performance.

EXCELLENCE

We uphold outstanding performance of the University 's quadrupled functions - instruction, research, extension and production.

TABLE OF CONTENTS

PRESIDENT'S MESSAGE 1
VISION, MISSION, GOAL AND OBEJCTIVES 2
UNIVERSITY CORE VALUES 3

Higher Education Services
Curricular Offerings 7
FY 2025 Enrollment Data 8
FY 2025 Data on Graduates 9
FY 2025 Data on Scholarships 11
Accredited Program Offerings 12
Licensure Examination Results 15
FY 2025 Licensure Examination Topnotchers 16
Employability of Graduates 17
Highlights of Student Activities 18

Research Services
Utilization of Research Outputs 26
Completed Researches 28
Published Researches 36
Highlights of Research Activities 46
International Presented Researches 55
Regional Presented Researches 58
FY 2025 Internally Funded Researches 60
FY 2025 Grant-In-Aid Projects 61
Intellectual Property Rights Application 62
Other RDE Activity 69

Extension Services
Active Partnerships with LGUs, Industries, NGO, NGA, SME and other Stakeholders as a Result of Extension Activities 72
Number of Trainees Weighted by the Length of Training 76
Extension Programs Organized and Supported Consistent with the SUC Mandated and Priority Programs 86
Highlights of Extension Activities 89

General Administration and Support Services
Processed Appointments 95
Faculty and Staff Trainings 95
Report of Collections 96
FY 2025 Budget Utilization Rate 96
General Administration & support Services Highlights 97
FY 2025 Resolutions Approved & Confirmed by MinSU Board of Regents 101
FY 2025 MinSU Board of Regents 115













HIGHER EDUCATION SERVICES

HIGHER EDUCATION SERVICES

As fundamental pillars of the Philippine higher education landscape, State Universities and Colleges (SUCs) are mandated to perform four core functions: instruction, research, extension, and production. Rooted in the constitutional recognition of education as a right and public good, this mandate enjoins SUCs to ensure that quality tertiary education accessible to all qualified students particularly those from undeserved communities. Beyond the conferment of degrees, it encompasses the broader responsibility of producing skilled, innovative and values-driven graduates, responsive to the needs of both industry and the society. Thus, higher education services are a vital instrument for fostering social equity, driving economic growth, and cultivating the nation's future leaders.







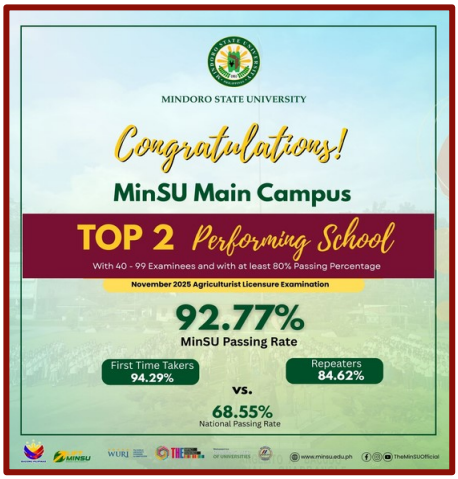

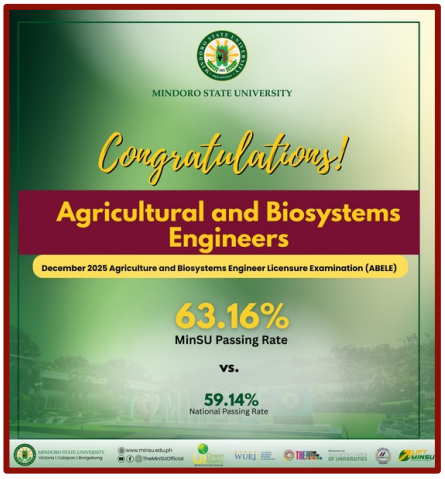



CURRICULAR OFFERINGS

The University currently offers six (6) graduate programs and thirty (30) undergraduate programs across its three campuses. These programs are in accordance with the university's mandate to provide advanced education, higher technological and professional instruction and training in agriculture and forestry, fisheries and environmental studies, information and communication technology, arts and sciences, education, business and management, health sciences and other related field study.

Main Campus - Alcate, Victoria, Oriental Mindoro	
Graduate Programs	
1	Doctor of Education major in Educational Management
2	Doctor of Philosophy in Crop Science
3	Master of Arts in Education
4	Master of Science in Agriculture
5	Master in Business Administration
6	Master in Public Administration
Undergraduate Programs	
1	Bachelor of Science in Agriculture
2	Bachelor of Science in Agroforestry
3	Bachelor of Science in Horticulture
4	Bachelor of Science in Agricultural and Biosystems Engineering
5	Bachelor of Secondary Education
6	Bachelor of Elementary Education
7	Bachelor of Science in Environmental Science
8	Bachelor of Arts in English Language
9	Bachelor of Science in Information Technology
10	Bachelor of Science in Entrepreneurship
11	Bachelor of Science in Tourism Management
Bongabong Campus - Labasan, Bongabong, Oriental Mindoro	
1	Bachelor of Science in Fisheries
2	Bachelor of Secondary Education
3	Bachelor of Elementary Education
4	Bachelor of Science in Information Technology
5	Bachelor of Science in Computer Engineering
6	Bachelor of Science in Entrepreneurship with specialization in Farm Business
7	Bachelor of Science in Tourism Management
8	Bachelor of Science in Hospitality Management
9	Bachelor of Science in Criminology
10	Bachelor of Science in Political Science
Calapan City Campus - Masipit, Calapan City, Oriental, Mindoro	
1	Bachelor of Technical Vocational Education
2	Bachelor of Technology and Livelihood Education
3	Bachelor of Secondary Education
4	Bachelor of Science in Tourism Management
5	Bachelor of Science in Hospitality Management
6	Bachelor of Arts in Psychology
7	Bachelor of Arts in English Language
8	Bachelor of Science in Criminology
9	Bachelor of Science in Information Technology

FY 2025 ENROLLMENT DATA

For Fiscal Year (FY) 2025, the University recorded a total enrollment of 10,205 undergraduate and 309 graduate students. This reflects a 1.32% decrease from the FY 2024 enrollment figure of 10,341.

Main Campus - Alcate, Victoria, Oriental Mindoro		
Graduate Programs		**1st Semester** (2025-2026)
1	Doctor of Education major in Educational Management	38
2	Doctor of Philosophy in Crop Science	7
3	Master of Arts in Education	162
4	Master of Science in Agriculture	31
5	Master in Business Administration	21
6	Master in Public Administration	50
Total		**309**
Undergraduate Programs		
1	Bachelor of Science in Agriculture	291
2	Bachelor of Science in Agroforestry	221
3	Bachelor of Science in Horticulture	151
4	Bachelor of Science in Agricultural and Biosystems Engineering	216
5	Bachelor of Secondary Education	234
6	Bachelor of Elementary Education	39
7	Bachelor of Science in Environmental Science	77
8	Bachelor of Arts in English Language	124
9	Bachelor of Science in Information Technology	441
10	Bachelor of Science in Entrepreneurship with specialization in Farm Business	195
11	Bachelor of Science in Entrepreneurship with specialization in Tourism Business	141
12	Bachelor of Science in Tourism Management	307
Sub-Total		**2437**
Bongabong Campus - Labasan, Bongabong, Oriental Mindoro		
Undergraduate Programs		
1	Bachelor of Science in Fisheries	139
2	Bachelor of Secondary Education	220
3	Bachelor of Elementary Education	92
4	Bachelor of Science in Information Technology	369
5	Bachelor of Science in Computer Engineering	369
6	Bachelor of Science in Entrepreneurship with specialization in Farm Business	315
7	Bachelor of Science in Tourism Management	395
8	Bachelor of Science in Hospitality Management	427
9	Bachelor of Science in Criminology	287
10	Bachelor of Science in Political Science	171
Sub-Total		**2784**
Calapan City Campus - Masipit, Calapan City, Oriental Mindoro		
Undergraduate Programs		
1	Bachelor of Technical Vocational Teacher Education	680
2	Bachelor of Technology and Livelihood Education	145
3	Bachelor of Secondary Education	529
4	Bachelor of Science in Tourism Management	545
5	Bachelor of Science in Hospitality Management	716
6	Bachelor of Arts in Psychology	611
7	Bachelor of Arts in English Language	410
8	Bachelor of Science in Criminology	478
9	Bachelor of Science in Information Technology	870
Sub-Total:		**4984**
Total		**10514**

FY 2025 DATA ON GRADUATES

In Fiscal Year 2025, the University produced a total of 1,885 graduates from its undergraduate programs and 90 graduates from its graduate programs.

Main Campus - Alcate, Victoria, Oriental Mindoro		
Graduate Programs		**No. of Graduates**
1	Doctor of Education major in Educational Management	10
2	Doctor of Philosophy in Crop Science	0
3	Master of Arts in Education	58
4	Master of Science in Agriculture	10
5	Master in Business Administration	1
6	Master in Public Administration	11
Total		**90**

Undergraduate Programs		
1	Bachelor of Science in Agriculture	53
2	Bachelor of Science in Agroforestry	33
3	Bachelor of Science in Horticulture	30
4	Bachelor of Science in Agricultural and Biosystems Engineering	10
5	Bachelor of Secondary Education	44
6	Bachelor of Elementary Education	16
7	Bachelor of Science in Environmental Science	13
8	Bachelor of Arts in English Language	26
9	Bachelor of Science in Information Technology	97
10	Bachelor of Science in Entrepreneurship with specialization in Farm Business	0
11	Bachelor of Science in Entrepreneurship with specialization in Tourism Business	40
12	Bachelor of Science in Tourism Management	46
Sub -Total		**408**

Bongabong Campus - Labasan, Bongabong, Oriental Mindoro		
Undergraduate Programs		
1	Bachelor of Science in Fisheries	38
2	Bachelor of Secondary Education	36
3	Bachelor of Elementary Education	14
4	Bachelor of Science in Information Technology	69
5	Bachelor of Science in Computer Engineering	84
6	Bachelor of Science in Entrepreneurship with specialization in Farm Business	53
7	Bachelor of Science in Tourism Management	85
8	Bachelor of Science in Hospitality Management	79
9	Bachelor of Science in Criminology	57
10	Bachelor of Science in Political Science	20
Sub -Total		**535**

Calapan City Campus - Masipit, Calapan City, Oriental Mindoro		
Undergraduate Programs		
1	Bachelor of Technical Vocational Teacher Education	123
2	Bachelor of Technology and Livelihood Education	0
3	Bachelor of Secondary Education	146
4	Bachelor of Science in Tourism Management	121
5	Bachelor of Science in Hospitality Management	141
6	Bachelor of Arts in Psychology	123
7	Bachelor of Arts in English Language	60
8	Bachelor of Science in Criminology	84
9	Bachelor of Science in Information Technology	143
10	BSIT-Ladderized	1
Sub -Total		**942**
Total		**1975**

FY 2025 DATA ON SCHOLARSHIPS

For FY 2025, MinSU recorded a total of 3522 scholarship grantees across its three campuses. This figure comprises students benefitting from various financial assistance programs including government-sponsored scholarships, private-sector grants, and institutionally-funded aid. These data reflect the University's sustained efforts to support student access and retention in alignment with its strategic objectives of promoting inclusive and quality higher education.

Scholarships/Financial Assistance		No. of Beneficiaries Per Campus		
		MMC	MCC	MBC
Internal				
1	Institutional Scholarship		113	
External Government				
1	ACEF-GIAHEP	11		
2	DOST-SEI	24	14	
3	Easy-Agri	6		
4	NCIP	12		7
5	Provincial Regular Scholarship Program	8		
6	PEAP	81	68	
7	Victoria Scholarship Program	11		
8	Tertiary Education Subsidy (TES)	409	485	166
9	Tulong Dunong Program (TDP)	280	1167	411
10	CHED Merit Scholarship Program (CMSP)	8	22	
11	COSHO	4	1	1
12	Iskolar ng LandBank	3		
13	SMART	3		
14	MEAP	4		
15	NEAP	16	107	
External (Private)				
1	Open Heart Foundation	1	9	
2	Silvestre Scholarship	9		
3	Pamulaan Scholarship	5		
4	Malampaya Foundation	11		
5	SIDA-SRA	1		
6	Lifebank Scholarship	1		
7	OWWA	3	6	
8	GOKONGWEI	4		
9	Bahay at Yaman ni San Martin De Porres Inc.		10	
10	Landbank Scholarship		1	
11	ASA Philippine Foundation Inc.		1	
12	Real Life Foundation		1	
13	Corratec Irlbacher-Garachico Foundation		2	
14	Arnan Panaligan Scholarship		1	
15	Bonz Dolor Scholarship		4	
16	Card Bank Scholarship		8	
17	Stairway Foundation Scholarship		1	
18	Sparrow Foundation		1	
Sub - Total		**915**	**2022**	**585**
Total		**3522**		

ACCREDITED PROGRAM OFFERINGS

As of December 31, 2025, the University achieved a significant institutional milestone with the attainment of 100% for all accreditable undergraduate program offerings. This accomplishment reflects the University's unwavering commitment to excellence in higher education, ensuring that each program meets quality standards, relevance, and continuous improvement.

Degree Program	Level/Status of Accreditation	Date of Last Survey	Validity Period	Remarks
Graduate Programs				
1. Master of Science in Agriculture	Level III Re-accredited	May 21-23, 2025	June 01, 2025 - May 31, 2027	4th Survey Visit Phase 2 Revisit All Areas
2. Master of Arts in Education • *Mathematics* • *Educational Mgt* • *Biological Science* • *Pagtuturo ng Wika* • *English Language Teaching*	Level III Re-accredited	May 17-19, 2021	June 2021 - May 31, 2025	To apply for Level IV Phase 2 Survey Visit **Availed 1-year grace period*
3. Doctor of Education • *Educational Management*	Level III Re-accredited	September 12-14, 2022 Assessed last August 19, 2025	October 2022 - September 2023 September 01, 2025 - Aug. 31, 2029	To apply for Level IV Phase 1
4. Master in Public Administration	Level II Re-accredited	December 11-15, 2023	Dec. 16, 2023 - Dec. 15, 2027	To apply for Level III Phase 1 Survey Visit
5. Master in Business Administration	Level II Re-accredited	Nov. 11-15, 2024	Nov. 16, 2024 - Nov. 15, 2028	To apply for Level III Phase 1 Survey Visit
6. Doctor of Philosophy in Crop Science	Level I Accredited	Feb. 24-28, 2025	Mar. 1, 2025 - Feb. 28, 2026	To apply for 2nd Survey Revisit Area 6
Undergraduate Programs				
Main Campus				
1. Bachelor of Science in Information Technology	Level IV Re-accredited	May 21-23, 2025	Jun 1, 2025 - May 31, 2030	*To apply for 4th Survey Visit 2nd Cycle*
2. Bachelor of Science in Agriculture *Animal Science* *Crop Science*	Level IV Re-accredited	Sept 12-14, 2022 Assessed last May 9, 2025	May 16, 2025 - May 15, 2030	*To apply for 4th Survey Visit 2nd Cycle*
3. Bachelor of Science in Entrepreneurship with specialization in Farm Business and Tourism Business	Level III Re-accredited	May 21-23, 2025	Jun 1, 2025 - May 31, 2026	*Must comply with mandatory recommendations*

4. Bachelor of Secondary Education **Science* **Mathematics* **English* **Filipino*	Level III Re-accredited	Sept. 12-14, 2022 *Assessed last Apr. 12, 2024*	Oct. 2022 - Sept. 2023 May 1, 2024 - Apr 30, 2025	*Must comply with mandatory recommendations* *On-going preparation of compliance report for submission to AACCUP*
5. Bachelor of Science in Agricultural and Biosystems Engineering	Level II Re-accredited	June 26-30, 2023	July 1, 2023 - June 30, 2027	*Revisit All Areas*
6. Bachelor of Elementary Education	Level II Re-accredited	Nov. 14-18, 2022	Dec. 1, 2022 - Nov. 30, 2026	*To apply for 3rd Survey Visit Phase 1*
7. Bachelor of Science in Tourism Management	Level II Re-accredited	Apr. 22-26, 2024	May 1, 2024 - Apr. 30, 2028	*To apply for 3rd Survey Visit Phase 1*
8. Bachelor of Science in Agroforestry	Level II Re-accredited	Nov. 11-15, 2024	Nov. 16, 2024 - Nov. 15, 2028	*To apply for 3rd Survey Visit Phase 1*
9. Bachelor of Science in Horticulture	Level II Re-accredited	Nov. 11-15, 2024	Nov. 16, 2024 - Nov. 15, 2028	*To apply for 3rd Survey Visit Phase 1*
10. Bachelor of Science in Environmental Science	Level II Re-accredited	Nov. 11-15, 2024	Nov. 16, 2024 - Nov. 15, 2028	*To apply for 3rd Survey Visit Phase 1*
11. Bachelor of Arts in English Language	Level I Accredited	May 8-12, 2023	May 16, 2023 - May 15, 2026	*To apply for 2nd Survey Visit*
Calapan City Campus				
1. Bachelor of Secondary Education *Science* *Mathematics* *English* *Filipino*	Level IV Re-accredited	Sept. 12-14, 2022	Sept. 16, 2022 - Sept. 15, 2027	*To apply for 4th Survey Visit 2nd Cycle*
2. Bachelor of Science in Criminology	Level IV Re-accredited	Dec. 11-13, 2024	Dec. 16, 2024 - Dec. 15, 2029	*To apply for 4th Survey Visit 2nd Cycle*
3. Bachelor of Science in Tourism Management	Level IV Re-accredited	May 21-21, 2025	Jun. 1, 2025 - May 31, 2030	*To apply for 4th Survey Visit 2nd Cycle*
4. Bachelor of Science in Hospitality Management	Level III Re-accredited	Sept. 12-14, 2022	Sept. 16, 2022 - Sept. 15, 2026	*To apply for 4th Survey Visit Phase 1*
5. Bachelor of Technical-Vocational Teacher Education *Automotive Technology* *Electronics Technology* *Drafting Technology* *Electrical Technology* *Garments, Fashion and Design Tech.* *Food Service Technology*	Level III Re-accredited	May 17-19, 2021 *Assessed last Aug. 19, 2025*	Sept. 1, 2025 - Aug. 31, 2029	*To apply for Level IV Phase 1*

6. Bachelor of Science in Information Technology	Level II Re-accredited	May 21-23, 2025	Jun. 1, 2025 - May 31, 2026	*Must comply with mandatory recommendations*
7. Bachelor of Arts in Psychology	Level II Re-accredited	Nov. 14-18, 2022	Dec. 1, 2022 - Nov. 30, 2026	*To apply for 3rd Survey Visit Phase 1*
8. Bachelor of Arts in English Language	Level II Re-accredited	Nov. 14-18, 2022	Dec. 1, 2022 - Nov. 30, 2026	*To apply for 3rd Survey Visit Phase 1*
9. Bachelor of Technology and Livelihood Education	*Not accreditable*			*No graduates yet*
Bongabong Campus				
1. Bachelor of Secondary Education *General Science* *Mathematics* *English Language* *Teaching*	Level IV Re-accredited	May 17-19, 2021 *Assessed last Aug. 19, 2025*	July 2022 - June 2023 Sept. 1, 2025 - Aug. 31, 2030	*To apply for Level IV 2nd Cycle*
2. Bachelor of Science in Information Technology	Level IV Re-accredited	May 17-19, 2021 *Assesed last Aug. 19, 2025*	Sept. 1, 2025 - Aug. 31, 2030	*To apply for Level IV 2nd Cycle*
3. Bachelor of Science in Tourism Management	Level III Re-accredited	May 21-23, 2025	Jun. 1, 2025 - May 31, 2026	*Must comply with mandatory recommendations*
4. Bachelor of Science in Hospitality Management	Level III Re-accredited	May 21-23, 2025	Jun. 1, 2025 - May 31, 2026	*4th Survey Visit Phase 2* *Revisit Research*
5. Bachelor of Arts in Political Science	Level II Re-accredited	Nov. 14-18, 2022	Dec. 1, 2022 - Nov. 30, 2026	*To apply for 3rd Survey Visit Phase 1*
6. Bachelor of Science in Criminology	Level II Re-accredited	Sept. 4-8, 2023	Oct. 1, 2023 - Sept. 30, 2027	*Revisit all areas*
7. Bachelor of Elementary Education	Level II Re-accredited	Oct. 28-30, 2025		*Waiting for the results from AACCUP*
8. Bachelor of Science in Fisheries	Level II Re-accredited	Oct. 28-30, 2024	Nov. 1, 2024 - Oct. 31, 2025	*On-going preparation of compliance report for submission to AACCUP*
9. Bachelor of Science in Computer Engineering	Level II Re-accredited	Feb. 24-28, 2025	Mar. 1, 2025 - Feb. 28, 2029	*To apply for the 3rd Survey Visit*
10. Bachelor of Science in Entrepreneurship	Level I Accredited	Nov. 11-15, 2024	Nov. 16, 2024 - Nov. 15, 2027	*To apply for the 2nd Survey Visit*

FY 2025 LICENSURE EXAMINATION RESULTS

In FY 2025, the University achieved 89.01% in the indicator "Percentage of licensure exam takers that pass the licensure exams." This performance reflects the institution's responsiveness to the mandate of providing high-quality professional instruction and training across various disciplines and student support mechanisms.

Undergraduate Program Offered		Examination Date	No. of 1st Time Takers	No. of 1st Time Passers
Main Campus - Alcate, Victoria, Oriental Mindoro				
1	Bachelor of Elementary Education	Mar. 23, 2025	8	7
		Sept. 21, 2025 Nov. 30, 2025	14	13
2	Bachelor of Secondary Education	Mar. 23, 2025	40	39
		Sept. 21, 2025 Nov. 30, 2025	47	45
3	Bachelor of Science in Agricultural and Biosystems Engineering	Dec. 4-5, 2025	12	8
4	Bachelor of Science in Agriculture	Nov. 19-21, 2025	70	66
Calapan City Campus - Masipit, Calapan City, Oriental Mindoro				
1	Bachelor of Science in Criminology	Aug. 1-3, 2025	1	1
		Feb. 5-7, 2025	63	59
2	Bachelor of Secondary Education/ Bachelor of Technical Teacher Education	Mar. 23, 2025	112	103
		Sept. 21, 2025 Nov. 30, 2025	200	183
Bongabong Campus - Labasan, Bongabong, Oriental Mindoro				
1	Bachelor of Science in Criminology	Aug. 1-3, 2025	9	7
		Feb. 5-7, 2025	46	29
2	Bachelor of Secondary Education	Mar. 23, 2025	42	39
		Sept. 21, 2025 Nov. 30, 2025	18	12
3	Bachelor of Elementary Education	Mar. 23, 2025	22	18
		Sept. 21, 2025 Nov. 30, 2025	6	5
4	Bachelor of Science in Fisheries	Oct. 9-10, 2025	27	22
Total:			**737**	**656**
Percentage:			**'89.01%**	

FY 2025 LICENSURE EXAMINATION TOPNOTCHERS



JOENA MAE P. DE CLARO

Top 9 - 93.20%

September & November 2025

Licensure Examination for Teachers - Secondary

College of Teacher Education

MinSU Victoria (Main) Campus



MENARD M. MACALINDOL

Top 20 - 87.37%

October 2025

NAPOLCOM Examination

College of Criminal Justice Education

MinSU Calapan City Campus



KATHLEEN KAYE E. ABUEVA

Top 4 - 90%

October 9-10, 2025

Fisheries Professional Licensure Examination

Institute of Fisheries

MinSU Bongabong Campus

EMPLOYABILITY OF GRADUATES

Percentage of graduates (2 years prior) that are employed

The University recorded 80.11% employed graduates equivalent to 1829 out of the 2283 graduates in FY 2022 surpassing the FY 2025 General Appropriation Act (GAA) targets of 80.04 for the abovementioned indicator.











HIGHLIGHTS OF STUDENT ACTIVITIES

Student participation and engagement in academic and extra-curricular activities serve as the cornerstone of transformative university experience. Mandated to provide accessible and quality higher education, SUCs play a pivotal role in shaping the intellectual capabilities and holistic development of Filipino youth.

Beyond the pursuit of academic excellence, involvement in student organizations, cultural groups, athletics and governance, fosters critical life skills such as leadership, collaboration and social responsibility.

2025 Regional CBMS Conventions & Data Festival









Faculty members and students from the Bachelor of Secondary Education – Mathematics program of MinSU participated in the 2025 Regional Community-Based Monitoring Systems (CBMS) Convention and Data Festival, held on September 24-25, 2026 at Costa Palawan Resort in Puerto Princesa City, Palawan.

Guided by the theme, “Ready, Start, Go! Building Agile, Resilient, and Future Ready Filipino Communities through Data-Driven Systems,” the convention and data festival aimed to examine the CBMS as an effective development tool that furnishes valuable data for research and community development. Furthermore, the event sought to enhance statistical literacy among students, foster a deeper appreciation for official statistics and empower them to make data-driven decisions. It likewise aimed to introduce the Sustainable Development Goals (SDGs) and underscore their vital role in advancing sustainable development at the local level.

Two student participants from MinSU achieved distinction in the recent regional competitions organized by the Philippine Statistics Authority (PSA) – MIMAROPA. Arian C. Argona clinched first place in both Data Reporting and Data Visualization Contests, while Diosdado Almeniana III secured third place in the aforementioned categories.

MINSU CELEBRATES BACK-TO-BACK RECOGNITIONS IN THE 36TH NSM CLOSING CEREMONY









Mindoro State University (MinSU) was recognized as one of the most responsive agencies by the Philippine Statistics Authority (PSA) – MIMAROPA during the 36th National Statistics Month Celebration (NSM) Closing Ceremony, held on October 27, 2025 at Nuciti Central in Calapan City.

Guided by the theme, "Accelerating the SDG Pace of Progress: Mobilizing Data for All", the recognition underscores the University's steadfast support for PSA-MIMAROPA's advocacy of promoting data-driven governance and advancing the Sustainable Development Goals (SDGs) through, education, research and, and community engagement.

The award for Most Responsive Agency was received by Ms. Mary Ann M. Hernandez, Director for Planning, Monitoring and Evaluation on behalf of the University President.

MinSU likewise celebrated the achievements of its talented students, who demonstrated their skills and creativity in the regional contests organized as part of the NSM celebration. Cristina B. Madrigal, 3rd Year Bachelor of Science in Information Technology, secured third place in the Digital Slogan Making Contest, while Abby Grace L. Villajuan, 1st Year Bachelor of Science in Entrepreneurship, earned second place in the Digital Poster Making Contest. These students were mentored by Ms. Anna Liza A. Vitto and Mr. Ross Christian Manuel.

2022-2025 BLEPT Passer Recognition



Legacy of Excellence: Tribute 2025" was a meaningful celebration of academic achievement and professional excellence, honoring the success of 26 BLEPT passers who exemplified dedication, perseverance, and commitment to the teaching profession.

The recognition ceremony was graced by the presence of Laboratory High School students, faculty members, staff, and key campus officials, whose participation highlighted the University's collective support for excellence in education and the continued pursuit of quality teacher education.

Orientation on Universal Access to Quality Tertiary Education Act (UAQTEA)



The Commission on Higher Education (CHED) conducted an orientation on the ***Universal Access to Quality Tertiary Education Act (UAQTEA)*** at Mindoro State University – Calapan City Campus on September 18, 2025. The activity was attended by grantees of the **Tertiary Education Subsidy (TES)** and the **Tulong Dunong Program (TDP)**, providing them with information on program benefits, eligibility, and grantee responsibilities in support of accessible and quality tertiary education.

CCAA 2025 - Legacy in Motion: The Power Returns







The 20th season of the Calapan City Athletic Association (CCAA) officially commenced on September 17 at the Calapan City Convention Center, with cheers filling the venue and the energy palpable among athletes, coaches, and spectators. Bearing the theme ***"Legacy in Motion: The Power Returns,"*** the opening ceremony not only marked the start of another thrilling season of competitions but also celebrated two decades of athletic excellence since the association's founding in 2005. The event highlighted the enduring spirit of sportsmanship, camaraderie, and community pride that has defined the CCAA throughout its history, inspiring both returning and new participants to continue the legacy of excellence.

MBC ROTC Coastline Clean Up



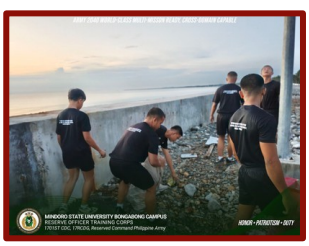



The MinSU Bongabong Campus ROTC Unit successfully spearheaded a coastal clean-up drive on September 7, 2025, at the Labasan coastal area. The activity was organized as part of the unit's ongoing commitment to environmental protection and the preservation of areas surrounding the university. Through collective effort and discipline, the ROTC cadets systematically gathered and properly disposed of scattered waste materials and debris along the shoreline.

Beyond simply restoring cleanliness, the initiative reinforced the values of civic responsibility, teamwork, and environmental stewardship among the cadets. Their active participation reflects the unit's dedication not only to leadership and military training but also to meaningful community engagement and sustainable environmental practices

Empowering the Future: MinSU Student Leaders at PYILC 2025







Student leaders representing the MinSU Federation of Student Councils (MFSC) and the Future Farmers of the Philippines Collegiate Chapters (FFPCC) actively participated in the ***Second Philippines Youth Impact Leaders Conference (PYILC)***, conducted from September 5 to 9, 2025, at the Bohol Tropics Resort in Tagbilaran City.

The five-day conference gathered young leaders from various higher education institutions across the country, providing a dynamic platform for leadership development, collaboration, and meaningful dialogue on pressing social and environmental issues. Through plenary sessions, workshops, and interactive discussions, the MinSU delegates enhanced their competencies in governance, community engagement, and project innovation.

Provincial Linggo ng Kabataan Celebration







Julia Ysabel D. Lauzon, a Grade 10 student of Mindoro State University Main Campus – Laboratory High School, bagged ***1st Runner-Up in the Extemporaneous Speech Competition*** while ***Quiz Bee*** team, **Mik Anghelo P. Ortega, Alexa Kate C. Valdez, and Kate Nicole P. Roda** also brought honor to MinSU as they secured ***2nd Runner-Up***. during the Academic Day of the Provincial Linggo ng Kabataan held on August 29, 2025, at the Provincial Capitol, Calapan City.

MMC Student Leaders' Oath Taking Ceremony







Elected officers of the University Student Government (USG) of Mindoro State University Main Campus officially took their oath, lighting the torch of leadership for AY 2025 - 2026. The oath was guided by the University President, Dr. Enya Marie D. Apostol, who warmly welcomed the new set of USG officers.

Buwan ng Wika 2025 Celebration







Mindoro State University - Main Campus officially opened its gates to a new academic year with a unique program that combined tradition, celebration, and a strong commitment to academic values, held at University Auditorium, August 4, 2025.

MinSU Officially Welcomes AY 2025-2026

Mindoro State University – Main Campus formally welcomed the new Academic Year 2025–2026 through a meaningful opening program held on August 4, 2025, at the University Auditorium.

The event brought together administrators, faculty, staff, and students in a ceremony that harmoniously blended cherished academic traditions, vibrant celebration, and a renewed commitment to excellence, integrity, and service.



20th City Colleges Athletic Association (CCAA)

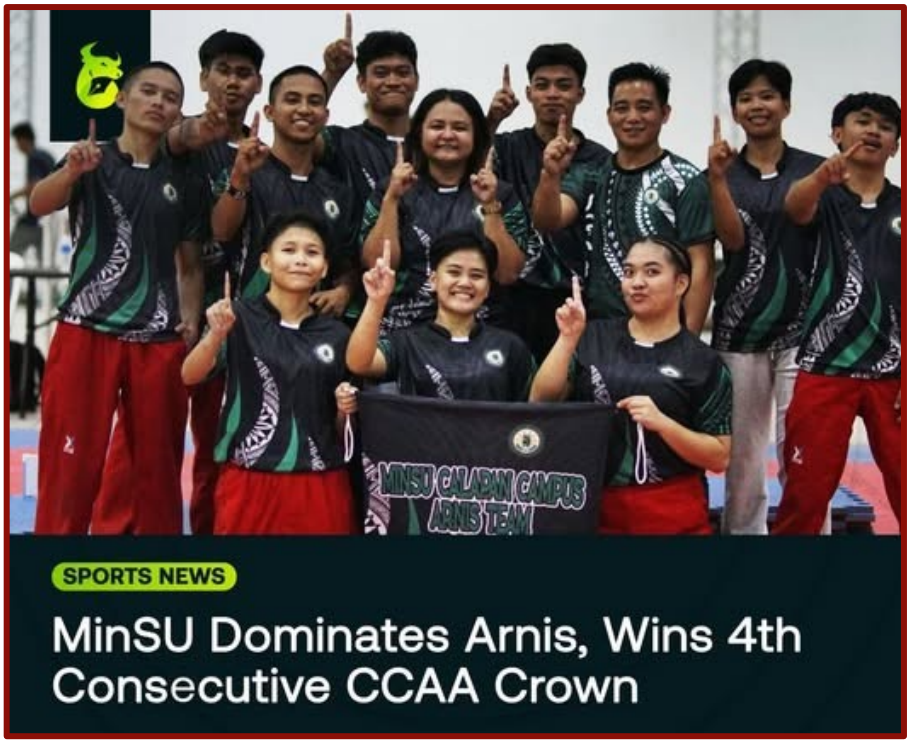

MinSU once again proved its dominance after being hailed as the overall champion in the Arnis competition of the **20th City Colleges Athletic Association (CCAA)** held at the Calapan City Convention Center, September 17, 2025







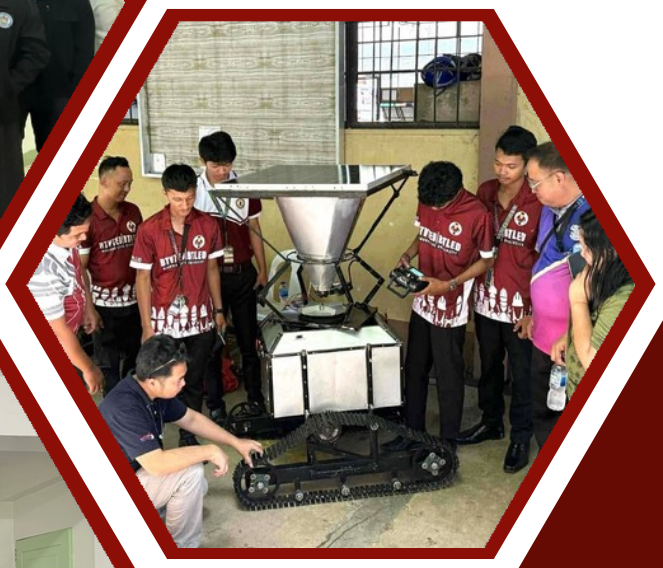





RESEARCH SERVICES

RESEARCH SERVICES

In FY 2025, the Research Department successfully met and delivered all its GAA targets, demonstrating excellence in research performance. The department ensured full utilization of research outputs, completed all planned studies, and achieved notable scholarly impact through publications in internationally refereed and CHED-recognized journals.

Organizational Outcomes	**Higher Education research improved to promote economic productivity and innovation**	
	FY 2025 Targets	**FY 2025 Accomplishments**
Outcome Indicator		
1. Number of research outputs in the last three (3) years utilized by the industry or by the beneficiaries	10	15
Output Indicators		
1. Number of research outputs completed within the year.	55	149
2. Percentage of research outputs published in internationally-refereed or CHED recognized journal within the year.	9.62%	14.34%

UTILIZATION OF RESEARCH OUTPUTS

A total of fifteen (15) research outputs were utilized by industries and beneficiaries which are as follows:

	Title of Research Outputs	**Researchers**	**Adopters**
1	**AgriVenture:** A Web-Based Platform for Virginia Camo Dela Cruz	Haries V. Ureta Angelo M. Cabral Cirile Dominic A. Horlador	Virginia Camo Dela Cruz Farm (VCDC Farm)
2	**Cocomart:** A Mindoro Coconut Farmers Web Application for Online Operation, Tracking, Revenue Generation and Marketing	Lloyd C. Ramirez Jessebel M. Perez Armando Beron Jr.	Philippine Coconut Authority (PCA)
3	**Pignity:** An IoT-Based Piggery Management System with Aedvanced Growth Tracking and Predictive	Juan Miguel M. Recinto Kim John Paul S. Carandang John Edgar S. Anthony	Kong's Piggery
4	**SerenityApp:** Serenity Integrated Farm Support System	Jordi A. Dimaano Loilane B. Marasigan Aris John Jeric M. Magnaye	Serenity Integrated Farm
5	**WebtrackED:** A Cloud-Based Document Tracking and Monitoring for CHED-MIMAROPA	Shaine Paul M. Calzo Patrick James V. Tapas Vina Marie Meking John Edgar S. Anthony	Commission on Higher Education - MIMAROPA (CHED-MIMAROPA)

6	**AGRISYNC:** A Cloud-Based Agricultural Data Management for High Value Crop Development Program of Department of Agriculture MIMAROPA Region	John Edgar S. Anthony	Department of Agriculture - High Value Crops Development Program (HVCDP) Operations Division
7	**CONNECTRACK:** A Web-Based PDEA MIMAROPA CHARTER SUPPORT SYSTEM	John Kenneth Nicko M. Domingo Jose Dexter B. Anyayahan Ayen Marriane J. Milante Epie F. Custodio	Philippine Drug Enforcement Agemcy MIMAROPA
8	**Development of Vacuum Fried Jackfruit**	Engr. Mary Anne C. Antenor	El Prado Verde Farms Inc.
9	**DentalPal:** A Cloud -Based Dental Clinic Support System with SMS Notification	Von Lester Andal Megan Kadee Marin Michael Tolentino	DentalPal
10	**DILGDOC**: A Cloud-Based Document Tracking System for Department of the Interior and Local Government of Victoria	Jannet Boongaling Nhoel James Sardan Symone Jash Bergundo John Edgar S. Anthony Jennie T. Fernando	Department of Interior and Local Government Victoria Field Office
11	**GREENSYNC:** An Automated and Solar-Powered Plant Watering System WITH e-Commerce Platform	John Edgar S. Anthony	Larry and Rose Nursery
12	**I-ADOPT:** A Cloud-Based Arise Ministries Lc Inc Support System with Real-Time Messaging and Data Analytics	Romnick Mapakit Hannah Grace Villeza Justin Carlo Castillo Christine A. Luzon-German	Arise Ministries LC Incorporated
13	**DA-HRM:** A Digital HR Platform for the Department of Agriculture RFO-MIMAROPA	Cristina A. Alday Patricia Eunice V. Guerra Rox Kerby M. Gardoce	Department of Agriculture RFO MIMAROPA
14	**E-BISLAD:** An IOT-Based Fish Drying Monitoring System with E-Commerce Platform	Emannuel F. Camacho Bernadette B. Vicente Alessandro Rafhael C. De Villa Engr. Jennie T. Fernando	SMM MANSALAY
15	**Natade Kokoon:** An E-Commerce and Payroll Management System for Nata De Coco MAPARCO	Bernadette P. Pascual Florie Mhay C. Gasmin Sunny Moises C. Dela Rosa Cirile Dominic A. Horlador	Mahabang Parang Agrarian Reform Cooperative (MAPARCO)

COMPLETED RESEARCHES

A total of one hundred thirty-nine (139) researches were completed last FY 2025 in the three campuses of MinSU. The said completed researches are in accordance with the university's harmonized research and development agenda as well as with the national government's sectoral priorities.

No.	Research Title	Research Authors
1	Acceptability and Marketability of Carp Crackers as Snack amongst MinSU Main Campus Students	Morillo J., Rubrico J., Torres K., and Rieta, PG.
2	**C-EP-TURE:** A Web Application for Eggplant Disease Detection and Pest Detection and Prevention Using Machine Learning for Farmer	John Luis Albufera, Mark Jeff Abucal, Mark Dave Alquiza, Manolo Alejo, and John Edgar S. Anthony
3	Comparative Analysis of the Anthropometric Profile of Male Farmers Across Different Municipalities in Oriental Mindoro, Philippines	Mark Keylord S. Onal, Randy A. Joco, and Elisa SJ. Onal
4	Estimating Farmers' Willingness to Pay (WTP) for Forest Reforestation: A Policy Implication for Climate Resilience	Wilma C. Delos Santos
5	Language in Crime Reporting: Analyzing Lexical Choices, Syntactic Structures and Narrative Framing in Philippine Digital News	Marinel D. Liwanag-Geronca
6	**Mais-Can:** A Corn Pest and Disease Detection Web Application Using Convolutional Neutral Network (CNN)	Jhoshua Lubos, Meicaella Fe Buñag, Jonas Dela Rosa, Jeremy Mortillla, and John Edgar S. Anthony
7	Management Practices in Mindoro State University: Agenda for Transformative Strategies	Jesse T. Zamora, and Jerome Jef M. Zamora
8	Role of Learning Environment and Teacher Competencies in Enhancing 21st-Century Skills	Mary Ann De Villa and Wilma R. Lontoc
9	Some Physico-Chemical Characteristics of Charcoal Briquettes from Calamansi (Citrus macrocarpa) Waste Using Cassava Starch as Binder	Elmer M. Populi, Helen C. Flores, and Mark Keylord S. Onal
10	Teacher Education Program Implementation of the Mindoro State University in Developing Tpack and Preparation of Preservice Teachers for 21st Century Classrooms	Wilma R. Lontoc, Evelyn Leynes, Sharon M. Gardoce, Joan F. Politico, Michelle M. Vergara, Jessie Ray B. Mangundayao, and Jhover Quirante
11	A Delphi Analysis of Middle Level Managers' Management Competencies among Higher Education Institutions (HEIs) Oriental Mindoro	Lea E. Miciano
12	The Peril of Covid-19 in Health and Education: Effectiveness of Basic Electrical Wiring System Online Teaching	Baldomero J. Bicaldo Jr.
13	Acceptability and Quality Evaluation of Cogon (Imperata cylindrica) Grasss Fibers to Fabric in Two Weaving Processes	Mark T. Evangelista, Sydney Mari A. Tisado, Nel R. Magbiro, and Gretchen M. Mercado
14	Acceptability and Evaluation of Ipil-Ipil (*Leucaena leucocephala*) and Tuba (*Jatropha curcas*) Fibers in Making Fabric	Mark T. Evangelista, Angelika Marie A. Magparangalan, Cialyn Anne B. Pascual, Syryn Paige P. Arroyo, Joshua H. Carbonilla, and Ahra Criszel M. Seno

15	An Environmentally Responsible Travel Behavior: A Biospheric Value Among GenZ Tourists	Auditte V. Sol, Mark Joshua U. Balila, Krsitel Monic D. Gardoce, Melody Aday, Kenneth Cepillo, and Rafael Vigilia
16	Automated Palay Sun Drying Mixer Machine.	Lister Louie L. Diata, John David V. Aguilar, Alvin M.Culiat, Ryan M. Delos Reyes, Justin Maxi B. Ramirez, and Mark Angelo B. Cadubla
17	Calamansi Peel Crackers	Jessel M. Abata, Kaycee S. Acorda, Jizza Mae M. Manzano, Mellanie D. Alfonso, Erica M. Marasigan, and Dwinslet R. Guerrero
18	Challenges and Strategic Integration in Quality Management System for Higher Education Institutions (HEIs)	Lea E. Miciano and Ronnel C. Miciano
19	Classroom Assessment Approaches and Student Learning Outcomes: The Moderating Role of Teaching Experience	Polemer M. Cuarto and Harieth Cuarto
20	Consumers‘ Acceptability Nutritional Analysis and Marketability of Kropek made from Squash and Glutinous Rice Puree in Three Formulations	Jemarie M. Aceveda, Ericka Jane J. Arquines, Marygail B. Manibo, Rachelle Anne Obea, Alberto S. Venus, and Arlyn R. Dimaano
21	Consumers‘ Acceptability and Marketability of Stingless Bee Pollen and Propolis Jam Using Various Sweeteners	Ronie F. Magsino
22	Crisis Management Among Hotels in MIMAROPA	Kristelle Marjori M. Pasco
23	Development and Evaluation of Three-Station Process Control Service Trainer with Operational Manual	Jolly P. Masikap, Louie C. Baculo, Ernie Consul Mar, Luisa M. Gonzales, Rea Mae S. Tanawan, Lovelyn Jireh S. Polintang, Cyrus Y. Calaluan, Jayvee R. Calangi, and Digoy D. Man-iw
24	Development and Performance Evaluation of Multifunctional Industrial Technology Education Demo Table	Luigi G. Balbuena. Samuel A. De Guzman. Arjay E. Famero. Daryl P. Moreno. Ivy A. Villarosa. and Lister Louie L. Diata
25	Development, Sensory Evaluation, Nutritional Analysis and Marketability of Guava and Sugar Apple Jam in Three Formulations	Mena A. Caoli, Janine De Castro, Rubielyn M. Dela Fuente, Gerald A. Maligalig, Emmanuel R. Mendoza, Ayra Lenneth T. Nuñez, Wynoe B. Sevilla, and Lovely R. Torino
26	**E.A.T.Ing. Nuts.** (Enhancing Academic and Technical Skills Intervention Guide thru Nutritional Support) Program for Junior High School TLE Students.	
27	Effects of Frying Duration and Temperature in the Sensorial Profile and Proximate Composition of Fried Goby (Glossogobius giuris)	Mario A. De Castro, Jane Aya Mariel F. De Castro, Jaze Lizeth C. Locquiao, Byran Jay C. Rayos, and Erica R. Villena
28	**E-MowBot:** A Solar-Powered Remote-Controlled Grass Cutter with its Manual of Operations	Ernie E. Consul
29	Employees Satisfaction and Organizational Performance of Local Government Units: Basis for Improvement Plan	Bernadeth Palomera – De Guzman, and Marianne Bautista-Gulapa
30	Employers‘ Feedback on the Job Performance of Tourism and Hospitality Management Graduates of Mindoro State University	Kathy P. Maglalang, Franie M. Afable, Michelle S. Villan, and Kristelle Marjori M. Pasco
31	**Ethnomedicinal Plants of Palaw‘an and Tagbanua Committees:** Basis for Conservation Plan	Mighty Faith O. Juan and Elvi C. Escarez
32	**Exploring Agritourism Development in San Teodoro:** Sustainable Practices and Funding Challenges	Franie M. Afable and Kathy P. Maglalang

33	Factors Influencing Student Performance in Programming 1	Epie F. Custodio and Regine A. Ponce-Machete
34	From Incarceration to Re-integration: A Multi-Source Perspective	Salcedo B. Tanguid Jr. and Richelle V. Tanguid
35	Hotel E-Booking System: Adoption Intention Among Select Hotels and Resorts in Puerto Galera, Oriental Mindoro	Marianne Lee B. Lineses and Epie F. Custodio
36	Impact Assessment of the Bachelor of Science in Tourism Management Community Extension Activities	Christian Anthony C. Agutaya and Gee-lyn M. Manalo
37	Impacts of Social Media Usage on Academic Performance, Mental Health and Procrastination Among BSIT Students: A Survey in a Higher Education Institution in the Philippines	Epie F. Custodio and Dezza Marie M. Magsino
38	Implementation and Satisfaction in Barangay Justice System of Small and Large Community in Calapan City	Salcedo B. Tanguid Jr. and Richelle V. Tanguid
39	Implementation, Challenges and Impact of RA 9262, The Anti-Violence Against Women and their Children in Oriental Mindoro	Bernadeth P. De Guzman
40	**Mental Health Challenges Among Adolescents**: Stressors and Coping Strategies in Schools	Estheben M. Bautista, Renierose Mary P. Hernandez, and Charmaine Samala Guno
41	Mungkahing Kagamitang Pampagkatuto sa Filipino sa mga Institusyon sa mas Mataas na Edukasyon	Consuelo M. Untalan
42	Performance of Composite Coconut: Spiny Yam and Wheat Flour in Vacuum Fried Flavored Crackers and Evaluation of its Sensory Characteristics	Mena A. Caoli and Ronie F. Magsino
43	Proximate Analysis, Sensorial Attributes, and Market Value of Dried Noodles Supplemented with Saba Banana Puree	Mena A. Caoli, Eunice B. Asi, Judy Ann L. Bae, Justin Jane L. Cueto, Sarah Mae D. Deleon, Ma. Nina Alliana M. Fortu, Verlyn Marez M. Martinez, and Charmille Kae M. Viloria
44	Quality Management Practices within Higher Educations Institutions (HEIs) in the Province of Oriental Mindoro	Lea E. Miciano, Ronnel C. Miciano, and Cherrylyn B. Barbacena
45	Ripe Bush Passion Fruit and Ripe Aratilis Fruit Marmalade	Jessel M. Abata, Kyla Laureen V. Jumig, Richard Dipasupil, Arlyn C. Bacay, Lawrence Ian Caguete, Zosette G. De Pedro, and Aiko D. Ondoy
46	Scientific Literacy Enhancement (SLE) Program for Grade 10 Learners	Elvi C. Escarez ,Apple C. Roxas, and Cylliz Kaessa M. Merilles
47	Structured Learning Environment (SLE) & Situated, Authentic, Problem-Solving (SAPS) in Lessons Implementation for Science 10	Russel A. Labog, Elsa T. Romasanta, and Mary Grace D. Burgos
48	Sustainable Operation Initiatives Among Hotels in MIMAROPA	Kristelle Marjori M. Pasco
49	The Digital Media Engagement on Sustainable Travel Choices of Millennials in Oriental Mindoro: A Political Consumerism Perspective	Mercy Grace A. Maming, Lyra Mae M. Castillo, Asser N. Codon, Ayra Camille M. Dimayuga, Ma. Angeliegh Benisse S. Gonzales, and Mirasol M. Manalo
50	The Impact of Online Programming Tools on BSIT Students‘ Academic Performance: The Role of Perceived Ease of Use, Usefulness and Cognitive Load	Dezza Marie M. Magsino, and Fidel C. Romasanta
51	The Role of Sustainable Tourism in Promoting Local Handicrafts and Traditions in Puerto Galera	Maria Teresa A. Magcamit, Trixie C. Benardino, Japeth L. Fabra, Jarred Z. Manao, Aldrin D. Osorio, Jessa A. Pita, and Myca T. Tolentino

52	**Watchdogs:** A Sociolinguistic Inspection of Provincial Campus Journalism as Perceived by Student Writers	Izzy Kay F. Castillo
53	A Qualitative Study on the Experience and Innate Knowledge Concerning Environmental Changes of the Residents in Selected Coastal Communities of Bongabong, Oriental Mindoro, Philippines	Randy A. Quitain
54	**AGRIAIDE:** A Municipal Agriculture Office Web-Based Monitoring and Management System	Duan Carlo I. Enriquez, Nicko A. Magnaye, Sheryl May Laines, and Glenda P. Binay
55	**Demystifying Politics:** A Case Study on Students' Perception of Politics as a Foundation for Political Engagement	Fleur de Liz U. Pajila-Zriqat
56	Divulging the Concealed Good: A Theodic Existential Analysis of COVID-19 Phenomenon	Eugene V. De Guzman
57	Employability and Performance of Computer Engineering Graduates of Mindoro State University: Basis for Continuous Quality Improvement Plan	Dr. Pacquito G. Fernando Jr., and Engr. Alona L. Labaguis
58	Exploring Client and Stakeholders Satisfaction with Institutional Resources and Services	Dr. Sheryl May D. Lainez, Dr. Ciedelle Piol-Salazar, and Dr. Madonna P. Melchor
59	Graduate Tracer Study of the Bachelor of Science in Entrepreneurship: The Case of Mindoro State University-Bongabong Campus	Dr. Mary Jane Herrera, Jared M. Melendres, and Dr. Madonna P. Melchor
60	Key Drivers and Best Practices in Legacy System Migration: A Systematic Review	Uriel M. Melendres
61	Needs Assessment for Teachers Handling the Gulayan sa Paaralan Program in Elementary and Secondary Schools in Bongabong, Oriental Mindoro: Basis for an Extension Program	Dr. Mary Jane P. Herrera
62	**Nutritional Status of Hanunuo Indigenous Community:** Results of MIMAROPA Nutrition Situation 2022, Challenges, Interventions, and Future Directions	Zussette Candelario-Aplaon, Ser Christian U. Caringal MD., and Hon. Shernan F. Gamol, RN.
63	**PrioCare:** Smart Healthcare Management Using Cloud Solutions	Crischelle M. Falame, Nicko A. Magnaye, Glenda P. Binay, and Sheryl May Lainez
64	**TKD Auto-Scorer:** An Automated and Wireless Taekwondo Scoring System using Unconventional Sensors	Dr. Evelyn A. Rodriguez
65	Tourism and Hospitality Industry Strategic Situational Analysis in the Southern Part of Oriental Mindoro	Dr. Madonna P. Melchor
66	Tracer Study of Information Technology Graduates	Sheryl May D. Lainez, Glenda P. Binay, Uriel M. Melendres, and Jerome Hernandez
67	**#Unfiltered Thoughts:** An Exploratory Text Analysis of Student's Facebook Freedom Wall Posts	Uriel M. Melendres
68	**COCOVISION:** A Coconut Pest and Disease Identification System Using Data Image Processing and Machine Learning Technology	Jam Paul Nepomuceno, Jhon Paul Barit Omrey, Bayani Thristan Jay Tarinay, and John Edgar S. Anthony
69	**ESTUDYANTECOPNNECT:** A Student Council Support Services Web Application with Sentiment Analysis	Rizalyn S. Categana, Maria Charisma M. Castillo, Jonnel John Magbanua, and John Edgar S. Anthony
70	**GUAVARD:** A Guava Fruit and Leaves Pest and Disease Detection	Neil Franklin Echanova, John Cedric Acapulco, Jimmilyn Pascua Rocella Condiman, and John Edgar S. Anthony
71	**KaScanVa:** A Manihot esculenta Leaf Disease and Pest Detection Using Convolutional Neural Network	Razel Camoni, Arwin R. Madeja, Rafaello Kotaro Omolida, Jake Orense Byron, and John Edgar S. Anthony

72	**SmartAvoScan:** Advanced Diagnostic Imaging for Comprehensive Detection of Avocado, Leaf, Trunk, and Fruit Diseases	Abegail Datinguinoo, Aerone John Grefalda, Wildelene Consolacion, Mikaela Magat, and John Edgar S. Anthony
73	**AgriSmart:** A Web-Based Farm Management Support System for the Municipality of Naujan Farmers	
74	**AGRISYNC:** A Cloud-Based Agricultural Data Management for High Value Crop Development Program of Department of Agriculture MIMAROPA Region	
75	**ConnecTrack:** A Web-Based PDEA MIMAROPA Chapter Support System	
76	**e-Livevizor Mindoro App:** A Cloud-Based Livestock Monitoring System for Department of Agriculture Oriental Mindoro with Predictive Analytics	
77	**eMahaltaApp:** A Cloud-Based Hotel Management System for Mahalta Resorts and Convention Center with Sentiment Analysis	
78	**KALUSUGAPP:** A Cloud-Based Municipal Health Management Support System with Predictive Analytics for Victoria Municipal Health Office	
79	**MUCOFACOAPP:** A Cloud Based Support System with E-Commerce Platform for Mulawin Coconut Farmers Cooperative	
80	Unified Portal for Mindoro State University	Wilfred V. Pine, Ronald M. Marasigan, Elmer H. Festijo, Fidel C. Romasanta, Jesus M. Bautista, and Krsitianne Aleza Marie L. Javier
81	Spinning Forward: Pagbubunang for Sustainability and Circularity	Zussette Cadelario-Aplaon
82	The Role of Digital Simulations in Supporting Teachers to Convey Complex Scientific Concepts	Princes Joy S. Muyo, Princess Ann P. Pelaez, and Dr. Gemcer D. Selda
83	Integration of Digital Tools in Mathematics Instruction through the Lens of Senior Elementary Teachers	Mia Nel C. Perez, Mel Jean R. Roblo, John Lowe C. Muyo, and Dr. Gemcer D. Selda
84	Challenges in Teaching Good Manners and Right Conduct at the Intermediate Level: Educatiors‘ Perspective	Jenny Joy S. Inocencio, Maria Cristina B. Magracia, and Dr. Gemcer D. Selda
85	Challenges Encountered by Public Grade 1 Teachers in Implementing Matatag Curriculum Phase 1: SY 2024-2025	Natasha Marie O. Tuayon, Elizabeth M. Tambuon, Novea A. Bonita, and Dr. Gemcer D. Selda
86	Teacher‘s Experiences with the Think-Aloud Scaffolding Technique in Mathematics IV	Joanna Mirzella G. Tabor, Edwin L. Solo Jr., Psalm Ken Ivan M. Anulao, and Dr. Gemcer D. Selda
87	**Visual-Spatial Tools:** Teacher‘s Experiences Towards Struggling Learners	Quences Kate D. Vitto, Abegail D. Magsino, and Dr. Gemcer D. Selda
88	**Bridging Languages:** Challenges in Mother Tongue-Based Multilingual Education in Mangyan Communities	Renalyn B. Galicia and Dr. Gemcer D. Selda
89	**Employment Outcomes and Program Relevance:** A Tracer Study of Bachelor of Elementary Education Graduates	Renalyn B. Galicia, and Dr. Gemcer D. Selda
90	**Demystifying Politics:** A Case Study on Students‘ Perception of Politics as a Foundation for Political Engagement	Fleur De Liz U. Pajila- Zriqat
91	**Pilosopiyang Hanunuo-Mangyan:** Kaalaman at Ambahan	Eugene De Guzman
92	**Revitalization of Hanunuo Indigenous Textiles:** Journey Towards Sustainability and Circularity	Zusette Candelario-Aplaon

93	**From Famine Food to Future Staple:** Food Source Potential of Nami Through Appreciative Inquiry	Rhea B. De Guzman and Mary Suleide P. Melendrez
94	Invasive Ductal Carcinoma (IDC) Breast Cancer Classification Using Yolo11	Epie F. Custodio and Dezza Marie M. Magsino
95	Species Composition, Structure, Biomass and Carbon Sequestration Potential of Mangrove Ecosystems in Pola, Oriental Mindoro, Philippines	Jaesma A. Asinas, Christian B. Apostol, Randy A. Quitain, Wilma C. Delos Santos, Walter Jatico, and Kierven Fhred H. Montante
96	**The Triple Bottom Line of Hanunuo Heirloom Coffee:** Current Status and Pathways to Enhanced Sustainability	Zussette C. Aplaon
97	Traditional Knowledge for Long-Term Growth of Indigenous Communities in Oriental Mindoro, Philippines	Dr. Christian Anthony C. Agutaya
98	**Calamansense:** A CNN-VGG16 Powered Mobile App for Calamansi Fruit Maturity Prediction	Dr. Cirile Dominic A. Horlador
99	**Banae-Scan:** A Banana Disease Detection and Variety Identification Web Application Using Resnet CNN Model with E-Commerce Platform	Syren D. Calibo, Jimmilyn H. Pascua, Mary Rose U. Pardilla, and Dr. John Edgar S. Anthony
100	**E.T.C. Cam:** A Web Application for Eggplant, Tomato and Chili Pepper Disease Detection Using Machine Learning with Augmented Reality	Jelah Joy L. Quintana, Catherine L. Capillano, Jake Byron P. Orense, and Cirile Dominic A. Horlador
101	**CitroPaScan:** An IoT-Enabled Citrus Fruit Sorting Machine and Disease Detection Web Application Using VGG16	Mark Jeff V. Abucal, Jan Russel S. Salazar, Manolo Alejo, and Dr. John Edgar S. Anthony
102	**IKamAI:** A Sign Language Web Application for Text and Voice Translator Using Convolutional Neural Networks	K.C.L. Villanueva, Neil Franklin S. Echanova, Kenneth V. Inciong, and Cirile Dominic A. Horlador
103	**CACAOGUARD:** A Cacao Fruit Pest and Disease Detection Using VGG16 Model with E-Commerce and Farm Mapping	John Lloyd B. Jardines, John Mark V. Pagaduan, Wildelene R. Concolacion, and Dr. John Edgar S. Anthony
104	**Smart Shroom:** A Solar –Powered IoT-Based Oyster Mushroom Production for Naujan Mushroom Farm with Disease Detection	Jade Abegail A. Datinguinoo, Rocella C. Condiman, Darius M. Abog, and Dr. John Edgar S. Anthony
105	**GoatSense:** A Solar Powered IoT Location System Tracking for Goats	Florilyn Castillo, Jonas Dela Rosa, and Meicaella Buñag
106	**EggCubation:** An IoT-Based and Solar Powered Egg Incubation Machine with Real-Time Monitoring and Management System	Arjohn Paul C. Ocampo, Thristan Jay B. Tarinay, Jhon Paul R. Barit, and Cirile Dominic A. Horlador
107	**Mango Lens:** An IoT-Enabled Solar-Powered Machine for Mango Variety Recognition and Maturity-Based Sorting	Mark Dave M. Alquiza, Ruby Ann V. Maramot, Jerico V. Raquedan, and Darius M. Abog
108	**SINAGBIGAS:** Solar Powered Rice “Oryza Sativa" Drying System with IOT Sensors for Real Time Monitoring and Control	Russel G. Jacolbia, Grover Hayes Corpuz, John Allen Malabriga, and Cirile Dominic A. Horlador
109	**Implementation of E-Bislad:** An IoT-Based Fish Drying Monitoring System Integrated with E-Commerce Platform for Samahan ng Maliliit na Mangingisda ng Mansalay, Oriental Mindoro	Emmanuel F. Camacho, Bernadette B. Vicente, Alessandro Raphael C. De Villa, and Jennie T. Fernando
110	**Mangosqueen:** An Automated Solar-Powered Mangosteen Fruit Sorting Machine with Disease Detection and Prevention Web Application	Irish Kate M. Andaya, Jhon Carlo R. Jimenez, Huricane Ivan M. Ganio, and Dr. John Edgar S. Anthony
111	**AI-Driven Judging:** An Analysis of the Acceptability and Performance of AutoBeaut, an Automated Judging System for Beauty Pageants Over a Five-Year Period	Dr. John Edgar S. Anthony
112	**Implementation of E-Xsalt:** An Iot-Based Salt Processing Machine for Enhanced Production and Quality at Pag-Asa Farm, San Jose, Occidental Mindoro	Dianne Airish C. Cecillo, Harcel Jane D. Luci, Paulo May M. Rayos, Cyril Mon T. Valdez, and John Edgar S. Anthony

113	**Bananalyze:** A Web Application for Disease and Pest Detection, and Variety Classification of Banana Using Convolutional Neural Networks	K.C.L. Villanueva and John Edgar S. Anthony
114	**BULIG:** A Coaching Activity for Banana Farmers Under the STC4ID Program	John Edgar S. Anthony
115	Molluscicidal Effects of Makabuhay Stem, Tuba-Tuba Leaves and Bamboo Leaves Against Golden Apple Snail (*Pomacea canaliculata*)	Glaizel Marie L. Loro and Marcella S. Icalla
116	Health, Biosecurity and Waste Management Practices in Selected Layer Chicken Farms in Batangas, Philippines	Monette S. De Castro, Veneranda A. Magpantay, Christine B. Adiova, and Mark D. Arboleda
117	Calamansi Peel Crackers	Jessel M. Abata, Kaycee S. Acorda, Jizza Mae M. Manzano, Mellanie D. Alfonso, Erica M. Marasigan, and Dwinslet R. Guerrero
118	Utilization, Consumers Acceptability, Nutritional Analysis and Marketability of Ice Cream Cone Made From Coconut Residue Flour and Adlai in Various Formulation	Nestlyn A. Culla, Jenelyn M. Espiritu, Aileen C. Evangelista, Valeries Shane M. Dudas, Michaela Jane S. Arbo, Lovely P. Macalalad, and Ronie F. Magsino
119	Development and Quality Evaluation of an Internal Combustion Engine Hydraulic Injector Puller	Ronnel C. Miciano, John Elder M. De Roxas, Reywell H. Herilla, Mark Leandro B. Legaspi, and Jhon Jenric C. Macalilong
120	Automated Palay Sun Drying Mixer Machine	Lister Louie L. Diata, John David V. Aguilar, Alvin M. Culiat, Ryan M. Delos Reyes, Justin Maxi B. Ramirez, and Mark Angelo B. Cadubla
121	Relationship Between Food Handler Knowledge, Attitudes and Practices of Food Safety in Mindoro State University Food Stalls at Calapan City Campus	Billy Joseph C. Atienza, Rhoan Aguho Gaspar, Kyle Andrei Cantos, Myren Gonzales, Angel Margaret, Gallos Sepillo, Jofer Yanga, and Vanessa Zapata
122	**Ethical Practices and Challenges in Hospitality and Tourism Establishments:** Evidence from Oriental Mindoro, Philippines	Catherine M. Campo and Norman Anthony Campo
123	Influence of Digital Marketing Technologies on Destination Branding of Select Local Travel Agencies in Calapan City, Oriental Mindoro	Ronie M. Villena, Micaella Helaena G. Benigno, Liezel C. Tolentino, Feb Andrei A. Macatangay, Ronalyn Victoriano, and Mercy Grace A. Maming
124	**Rolling Safely:** Street Food Vendors Awareness to Food Safety Based on Consumer's Perception	Michelle S. Villan
125	A Qualitative Study in Selected Hotels on the Market Acceptability of “Pilipit“ Made From Adlai and Commercial Flour	Dr. Christian Anthony C. Agutaya
126	**University Extension in Action:** A Qualitative Study on Tourism, Sustainability and Community Empowerment	Dr. Christian Anthony C. Agutaya and Gee-lyn M. Manalo
127	**Competitive Management Strategies for Sustainable Hospitality and Tourism:** A Strategic Situational Analysis of Southern Oriental Mindoro, Philippines	Madonna P. Melchor
128	**HATCH-MoS:** An IoT-Based Fingerling Production and Dispersal Monitoring System	Dr. Sheryl May D. Lainez
129	**To Bury the Hatchet:** Testament of Revolt of Former Rebel Fighters Through a Narrative Inquiry	Dr. Ciedelle Piol-Salazar

130	**Bridging Academia and Industry:** Employer Feedback on BS Entrepreneurship Graduates of Mindoro State University	Dr. Mary Jane P. Herrera
131	**Unlocking Global Potential:** Intercultural Competence and Challenges of Tourism Management Graduates	Catherine M. Campo, and Daileen Mae J. Srechomphoo
132	Financial Management Practices of Community-Based Enterprise Association Members in Southern Oriental Mindoro	Jared M. Melendres and Eloisa Marie N. Dela Cruz
133	Climate Change, Vulnerability, Impacts and Adaptive Strategies of Indigenous Coffee Farmers in Southern Mindoro	Jared M. Melendres and Rhea B. De Guzman
134	**Challenges in Business Plan Preparation:** Perspectives of BS Entrepreneurship Students at Mindoro State University – Bongabong Campus	
135	**Bridging the Theory- Practice Gap:** An Evaluation of the Filipino Brand of Service Excellence (FBSE) Training Program	Catherine M. Campo
136	The Development of the Suliyog Cocktail as a Basis for Techno-Guide in Instruction, Community Extension and Production	Maecel M. Lat and Dr. Madonna P. Melchor
137	The Influence of Access to Financial Education on Financial Literacy and Financial Practices among Senior High School Students of Labasan National High School	Eloisa Marie N. Dela Cruz and Jared M. Melendres
138	**Graduate Outcomes and Career Pathways:** A Tracer Study of BS Entrepreneurship Alumni at MSU-Bongabong Campus	Dr. Madonna P. Melchor and Jared M. Melendres
139	Language Without a Game: A Wittgensteinian Critique of Simulated Speech and the Limits of Artificial Understanding	Eugene V. De Guzman

PUBLISHED RESEARCHES

For FY 2025, the University successfully published a total of seventy-six (76) research articles in internationally refereed and CHED-recognized journals. This accomplishment highlights the institution's sustained commitment to research excellence, scholarly productivity, and compliance with national and international publication standards.

The detailed information on these publications is presented below.

No.	Published Title & Author	Date of Publication	Title of Journal/ Publication	Volume No. & Issue No.	ISSN/ISBN
1	The Use of Humor, Irony and Metaphor in everyday Communication: An Exploratory Investigation by **Marinel V. Burgos, Joan Politico** and **Michelle Vergara**	11-Jan-25	Journal of Interdisciplinary Perspectives	Vol 3, Issue 2	2984-8288
2	Quality Management Practices within Higher Education Institution (HEIs) in the Province of Oriental Mindoro by **Lea E. Miciano**	8-Jan-25	Malaysian Online Journal of Educational Management	Vol. 13, No. 1	2289-4489
3	Web-Based Platform and Remote Sensing Technology for Monitoring Mangrove Ecosystem by **Evelyn A. Rodriguez, John Edgar Anthony, Randy Quitain, Wilma Delos Santos,** and **Ernesto Rodriguez**	January 8, 2025.	Scientific Research Publishing	Vol. 15, Issue 1	2162-1993
4	Collaborative Pathways: Stakeholder Engagement in MinSU's Vision, Mission, and Objectives by **Gemcer D. Selda**	Jan-25	International Studies Perspectives	Vol. 3, Issue 4	2984-8385
5	Preserving Indigenous Heritage: A Strategic Roadmap for Community-Based Cultural Development by **Zusette C. Aplaon**	7-Feb-25	Advanced Qualitative Research	Vol. 3, No. 1	2986-3090
6	Critical Analysis and Problem-Solving Performance in Trigonometry among College Students by **Zusette C. Aplaon**	Mar-25	Journal of Mathematics Instruction, Social Research and Opinion	Vol. 4, No. 1	2962-7842
7	Language Attitudes and Teacher's Code-Switching Practices by **Lorie Jane R. Delos Santos**	3-Mar-25	International Journal for Multidisciplinary Research	Vol 3, No. 3	2984-9942
8	Phytoplankton Species Identification in Sukol River Bongabong, Oriental Mindoro by **Mary Ann R. Royo**	4-Mar-25	Journal of Agriculture, Aquaculture and Animal Science	Vol. 2, No. 1	3079-2533

9	Learning Environment and Academic Achievement: A Descripritive-Correlational Study of Fifth Graders by **Gemcer D. Selda**	29-Mar-25	Psychology and Education: A Multidisciplinary Journal	Vol. 34, Issue 5	2822-4353
10	Literacy in Focus: Understanding Competency Gaps in English IV by **Gemcer D. Selda**	29-Mar-25	Psychology and Education: A Multidisciplinary Journal	Vol. 34, Issue 5	2822-4353
11	The Brigada Eskwela Journey: A Narrative Inquiry by **Gemcer D. Selda**	29-Mar-25	Psychology and Education: A Multidisciplinary Journal	Vol. 34, Issue 5	2822-4353
12	Indigenous People Learning Practices Then and Now: Case Study of Tau Buhid by **Ciedelle P. Salazar**	May-24	Eubios of Asian and International Bioethics	Vol. 34, No.	2350-3106
13	Issues and Concerns of Hanunuo Mangyan related to Ancestralo Domain at Sitio Tignuan, Sta Teresita, Mansalay, Orietal Mindoro, Philippines by **Ciedelle P. Salazar**	May-24	Eubios of Asian and International Bioethics	Vol. 34, No.	2350-3106
14	Flood Monitoring and Evaluation of Mindoro Rivers Using Gradient-Boosted Tree by **Christine E. Luzon-German**	Dec-24	Advances in Environmental Sustainability		
15	Potentials Waste Cooking Oil from Vacuum fryer as Biodiesel by **Mark Keylord S. Onal**	Dec-25	AgriEngInT:CIGR Journal Open Access	Vol. 26, No. 4	
16	MTB-MLE of Suyot-Hanunuo Mangyan: An Instructional Aid by **Loida G. Marasigan**	19-Jan-25	Journal of Natural and Linguistic (JNLL)	Vol. 3, No. 1	2995-9837
17	College Students Perspectives on English as a Second Language by **Marinel V. Burgos**	16-Apr-25	American Journal Education and Technology	Vol. 4, No. 2	2832-9481
18	Bridging Gaps: Understanding the Mathematical Proficiency of Fourth Graders by **Gemcer D. Selda** and **Renalyn B. Garcia**	30-Apr-25	A Multidisciplinary Journal Psychology ad Education	Vol. 39, No. 8	2822-4353
19	Aspects of the Biology and Ecology of the Naujan White Goby Glossogobius aureus Akihito and Meguro, 1975 by **Katherine P. Sanchez-Escalona, Elsie Y. Guibone, Kidelyn Lomio, Abelle F. Balagtas, John Malapote, Algeline Herrera,** and **Viva Princess Basa**		Mindanao Journal of Science and Technology		

20	Threading Sustainability: Status, Challenges and Opportunities of Ramit Weaving in Southern Mindoro by **Rhea B. De Guzman** and **Catherine M. Campo**	22-May-25	International Journal for Sustainable Rural Development	Vol. 2, No. 1	2998-9035
21	Exploring the Impact of Teachers Digital Literacy on Successful Technology Integration in Mathematics Pedagogy: Overcoming Challenges in State Colleges and Universities by **Anna Liza A. Vitto** and **Jesse Rey B. Magundayao.**	Jun-25	Science Asia Review	Vol. 11	2704-0419, 2719-0692
22	Indigenous Healing Insights: Ethomedicinal Heritage by **Dioniso Briniosa**	Dec-24	Binas Publishing		
23	Impact of Demographics and Communication Skill on Writing Difficulties in University Employees: A Structural Equation Modeling Approach by **Dr. Enya Marie D. Apostol** and **Kathy Maglalang**	26-Mar-25	HO Chi Minh City Open University Journal of Sciences	Vol. 16, No. 3	
24	Vulnerability and Resiliency: Coastal Barangays of Pola, Oriental Mindoro Basis for Enhancement Program on Disaster Risk Reduction Management (DRRM) by **Hazel Marie F. Ferras**	Oct-25	International Journal of Multidisciplinary Research		2984-9942
25	Meta-Analysis of Prediction Models for Weight Estimation of Philippine Native and Commercial Pigs Using External Body Measurement by **Nora Cabaral-Lasaca**	Mar-25	Interdisciplinary Journal for Multidisciplinary Research	Vol. 7, No. 2	2582-2160
26	Lived Experiences of Barangay Officials and Families of Former Offenders by **Salcedo B. Tanguid Jr.** and **Richelle V. Tanguid**	Jun-25	Interdisciplinary Journal for Multidisciplinary Research	Vol. 7, Issue 3	2582-2160
27	Antas ng Kamalayan sa Ika-12 Siglo: Tuon sa Pagbuo ng Banghay-Aralin by **Jessie G. Eleuterio**	12-Jul-25	Aloysian Interdisciplinary Journal of Social, Education and Allied Fields	Vol. 1, No. 7	3082-5121
28	Zoonotic Schistosomiasis in Naujan Lake, Oriental Mindoro, Philippines: The Role of Environment, Animals and Community Practices by **Nora Cabaral-Lasaca**	Jul-25	Research Perspective on Biological Science	Vol. 6	
29	Field Testing of Jeepney-Mounted Micro WECS for Battery Charging Application in Naujan, Oriental Mindoro, Philippines by **Mark Keylord S. Onal**	Jul-25	Journal of Renewable Energy and Environment	Vol. 12, No. 3	

30	Diet Composition and Feeding Habits of Naujan White Goby Glossogobius Aureus Akihito & Meguro, 1975 Lake, Philippines by **Elsie Y. Guibone, Katherine P. Snachez-Escalona, Abelle Balagtas, Fritz Dustin** and **Kidelyn Lomio**	Jul-25	BIOTROPIA	Vol. 32, No. 2	0215-6334, 1907-770X
31	Antas ng Kasanayan sa Pagkilala at Pagsulat sa Teksto: Batayan sa Pagbuo ng Sanayang-Aklat by **Mark E. Ricohermoso**	27-Jul-25	Aloysian Interdisciplinary Journal of Social, Education and Allied Fields	Vol. 1, No. 7	3082-5121
32	Factors Affecting the Challenges faced by Local Bakeries in Calapan City-Relative to Food Price Increase by **Mercy Grace Maming, Mary Jane G. Elmido, Rjay I. Evangelista** and **Leah Mae E. Hernandez**	15-Aug-25	International Journal of Research Studies in Education	Vol. 14, No. 15	2243-7703, 2243-7711
33	Assessment of the Prevailing Diseases Affecting Banana Cultivation in Oriental by **Jorge Consigno Gawad**	22-Aug-25	International Journal for Multidisciplinary Research	Vol. 7, No. 4	2580-2160
34	Workplace Competency of Tourism Management Graduates: A Qualitative Employer Feedback Study by **Catherine M. Campo, Kaycee Nuestro, Rhea De Guzman, Daileen Mae Srechompoo, Florence Tamboong, Marah Mayot** and **Ronalene Sales**	9-Aug-25	Journal of Tertiary Education and Learning (JTEL)	Vol. 3, No. 2	2994-4015
35	Coping with the Numbers in Crisis: STEM Students Experiences in Mathematics Learning During Pandemic by **Zusette Candelario-Aplaon, John Niel R. Lasic, Manilyn A. Amrad, Aira G. Alejandro,** and **Ara Mae S. Mina**	Aug-25	Journal of Interdisciplinary Perspectives	Vol. 3, No. 9	2984-8288, 2984-8385
36	Stakeholders Engagement in MinSU's Vision, Mission, Program, Goals and Objectives of Hospitality and Tourism by **Kaycee H. Nuestro** and **Gemcer D. Selda**	Aug-25	Psychology and Education: A Multidisciplinary Journal	Vol. 44, No. 9	1161-1169

37	Impact of Body-Worn Cameras (BWCS) and Alternative Recording Device (Ards) on Citizen Complaints and Use of Force Reports in the Police Force Reports in the Police Force of Oriental Mindoro: A Basis for Policy Framework by **Raymond Babao Mendoza**	Aug-25	Interdisciplinary Journal for Multidisciplinary Research	Vol. 7, No. 4	2582-2160
38	Professional Development Strategies and Senior High School Teachers Performance: Basis for Management Program by **Ronalie A. Ordoña**	6-Sep-25	Aloysian Interdisciplinary Journal of Social, Education and Allied Fields	Vol. 1, No. 9	3082-5121
39	Confluence of Leadership to Professional Development and Teachers Performance: Basis for Management Strategies by **Roda L. Watiwat**	6-Sep-25	Aloysian Interdisciplinary Journal of Social, Education and Allied Fields	Vol. 1, No. 9	3082-5121
40	Technical Assitance and Perceived Performance of Teacher: Basis for Proposed Targeted Support by **Dolly C. Badilla**	6-Sep-25	Aloysian Interdisciplinary Journal of Social, Education and Allied Fields	Vol. 1, No. 9	3082-5121
41	Instructional Leadership and Teachers Collaborations on Students Outcomes in Victoria District: Basis for professional Community Implementation Plan by **Frederick T. Ordoña**	15-Sep-25	Aloysian Interdisciplinary Journal of Social, Education and Allied Fields	Vol. 4, No. 1	2833-7905
42	Optional and Mandatory Retirement Among Philippine National Police (PNP) Personnel in Police Regional Office (PRO) MIMAROPA by **Loida I. Mendoza**	15-Sep-25	American Journal of Environmental Economics	Vol. 4, No. 1	2833-7905
43	Assessing the Production Practices and Opportunities of te Coconut Sap Industry in Oriental Mindoro by **Reynaldo S. Manalo**	17-Sep-25	International Journal of Multidisciplinary Research	Vol. 7, No. 5	2582-2160
44	Implementation, Challenges and Impact of RA-9262, The Anti-Violence Against Women and their Children in Oriental Mindoro by **Bernadeth P. De Guzman**	Apr-25	AsiaPacific Journal of Management and Sustainable Development	Vol. 13, No. 1	
45	Antas ng Kasanayan sa Ortograpiyang Filipino at Kasanayan sa Pagsulat ng Pormal na Sulatin: Batayan sa Pagbuo ng Sanayang Aklat by **Mariel O. Burgos**	5-Oct-25	International Journal of the Humanities and Social Science	Vol. 4, No. 4	3028-0877

46	Operational Cost Control in Food and Beverage Establishments: Awarenes, Practices, and Challenges in Southern Oriental Mindoro, Philippines by **Dr. Madonna P. Melchor, Dr. Mary Jeane S. Lubos, Zernan R. Maling, Zarah Cruzado, Mary Suleide Melendrez** and **Maecel Melaya La**	10-Oct-25	International Journal of Research and Innovation in Social Science	Vol. 9, No. 2	
47	Community Perceptions and Participation in Management Practices of Adventure Tourism Destinations in Gloria, Oriental Mindoro by **Kaycee H. Nuestro**	10-Oct-25	American Journal of Tourism and Hospitality	Vol. 3, No. 1	
48	Empowering Indigenous Communities through Learning Visits: An Appreciative Inquiry Approach by **Rhea Bayben-De Guzman**	31-Oct-25	American Journal of Tourism and Hospitality	Vol. 3, No. 1	
49	Biological and Organic Farming Approaches in Anthracnose Management by **Roxanne Fabriquel**	31-Oct-25	Biological and Agriculture and Horticulture		0144-8765
50	Employer's Feedback on the Job Performance of Tourism and Hospitality Management Graduates of Mindoro State University	Nov-24	HO Chi Minh City Open University Journal of Sciences	Vol. 16	2734-9357
51	Development and Validation of Self-Reflected Mathematical Misconceptions Scale by **Karen A. Quinio, and Polemer M. Cuarto**	4-Nov-25	Journal of Education and Learning	Vol. 19, No. 4	2089-9823
52	Biology, Pathology, and Management of Colletotrichum musae and Perspectives on Developing Anthracnose-Resistant Crop Varieties by **Roxanne Fabriquel**		PMPP	Vol. 140	
53	The Moderating Effects of Gaps and Challenges in the Relationship of the Capacities Development Activities and its Impact to DAR Oriental Mindoro Employees Efficiency for a Proposed Capacity Building Framework by **Judy Ann D. Lemon**	Nov-25	International Journal for Multidisciplinary Research	Vol. 3, No. 11	29784-9942

54	Geospatial Mapping of Cephaleuros Sp. Distribution: A QGIS-Based Assessment of Parasitic Green Algae's Impact on Agricultural Crops in Selected Municipalities in Oriental Mindoro by **Roxanne Fabriquel, Dr. Christian B. Apostol, Dr. Nora C. Cabaral-Lasaca, Dr. Marcela S. Icalla** and **Dr. Nemesio H. Davalos**	11-Nov-25	International Journal for Multidisciplinary Research	Vol. 3, No. 11	9784-9942
55	An Environmentally Responsible Travel Behavior: A Biospheric Value among GenZ tourists by **Mark Joshua Balila, Kristel Monic Gradoce, Melody Aday, Kenneth Cepillo, Rafael Vigilia,** and **Auditte Sol**	15-Dec-25	Balay		
56	Tourists' support for sustainable management practices in maintaining facilities of Silonay Mangrove Conservation Eco Park by **Mharen De Guzman, Roselyn Laton, Arjay Pajaron, Anne Lourdes Regala, Avelino Beredo** and **Auditte Sol**	15-Dec-25	Balay		
57	The Digital Media Engagement on Sustainable Travel Choices of millenials in Oriental Mindoro: A Political Consumerism Perspective by **Lyra Mae Castillo, Asser Codon, Ayra Camille Dimayuga, Ma. Angeliegh Benisse Gonzales, Mirasol Manalo,** and **Mercy Grace Maming**	15-Dec-25	Balay		
58	Sustaining Nature-Based Attractions in Brgy. Herrera, Naujan, Oriental Mindoro: Addressing the Socioeconomic and Environmental Impacts of Coastal Development by **Ivan Kristhan Lacdao, Marilyn Medrano, Rica May Palacio, Chaila Saligomba, Christine Gayle Vigilia** and **Gee-Lyn Manalo**	15-Dec-25	Balay		

59	Role of Customer Service Quality in Shaping Customer Satisfaction of Select Food Delivery Services in Calapan City by **Dimple Cabarrubias, Marriane Joy Delos Reyes, Bernadeth Maamo, Princess Nicol Nobleza, Arianne Joy Villanueva** and **Ryan Tugas**	15-Dec-25	Balay		
60	Readiness of Calapan City for Competitive M.I.C.E. Tourism Development by **Princess Kyla Capino, Kyla Catapang, Vea Kathleen Escobar, John Patrick Frane, Rodel Panganiban** and **Edel Jr. Ilagan**	15-Dec-25	Balay		
61	Push and Pull Factors: Facility conditions as a Catalyst for Tourist Motivation to Bulusan Eco Park and Mini Zoo by **Jovelyn Deraiz, Glenz Cee Dimaano, Hezzle Osio, Ericka Gutierrez, James Sim** and **Rossel Rabulan**	15-Dec-25	Balay		
62	Influence of Digital Marketing Technologies on Destination Branding of Select Local Travel Agencies in Calapan City, Oriental Mindoro by **Ronnie Villena, Micaella Helaena Benigno, Leizel Tolentino, Feb Andrei Macatangay, Ronalyn Victoriano** and **Mercy Grace Maming**	15-Dec-25	Balay		
63	Environmental Conservation in Tourism: Awareness and Practices of Visitors towards General Waste Segregation in the Coastal area of Barangay Balite, Calapan City, Oriental Mindoro by **Hezel Jane Casa, Daniela Flores, Jubelle Andrei Legaspi, Charity Ramo, Mariane Tabi** and **Gee-Lyn M. Manalo**	15-Dec-25	Balay		
64	Digital Transformation through Intelligent Automation: Enhancing Hybrid Tourist Experience by **Jacob Moises Flores, Grace Ann Verbo, Danica Tebrico, Jester Ian De leon, Angelo Almanon** and **Maria Teresa Magcamit**	15-Dec-25	Balay		

65	Tracking Career Trajectories and industry Satisfaction: A Graduate Tracer Study of MS in Agriculture Alumni by **Alice R. Ramos, Jessa B. Gisulga** and **Nora Cabaral-Lasaca**	15-Dec-25	Balay		
66	Socio-emotional Challenges among Senior High School Students in Concepcion National High School towards an Enhanced Support Services by **Lady Precious P. Fabrero**	19-Dec-25	Kastilyo		
67	Social Media Use and Mathematics Performance as Mediated by Mathematics Anxiety: Basis for Intervention Stratgies by **John Paul B. Lacson**	19-Dec-25	Kastilyo		
68	School Head's Instructional and Administrtive Role for Institutional Performance: Basis for Strategic Management Guide for Public Elementary Schools by **Mary Ann L. Gabor**	19-Dec-25	Kastilyo		
69	Reading Comprehension levels, Influencing Factors, and Challenges towards a Contextualized Intervention Plan by **Princess Arah M. Ramirez**	19-Dec-25	Kastilyo		
70	Oppurtunities and Challenges of Students with Physical Disabilities towards the Development of a Sensitivity Training Program by **Rowelyn D. Galicia**	19-Dec-25	Kastilyo		
71	Ksaanayan sa Sayusay sa Wikang Filipino ng mga Mag-aaral sa Kolehiyo ng Edukasyong Pangguro: Tuon sa Panukalang Pang-interbensiyon by **Lichfield V. Velasquez**	19-Dec-25	Kastilyo		
72	Integrating Artificial Intelligence (AI) in Teaching in Selected Higher Education Institutions (HEIs): A Basis for Policy Framework on AI Use by **Roel V. Siglos**	19-Dec-25	Kastilyo		
73	Exploring the Efficacy of Inquiry-Based Learning in Enhancing Mathematical Problem-Solving Skills: Basis for Teaching Strategy Guide by **Krisnyl Ianne E. Dimaranan**	19-Dec-25	Kastilyo		

74	Exploring Single Mothers' Stressors and Coping Mechanisms at EMA EMITS College Philippines by **Jennyfer J. Larracas**	19-Dec-25	Kastilyo		
75	Respelled vs. Salin sa Wikang Filipino: Pagsusuri sa antas ng Pag-unawa sa Kuwento by **Janeth E. Acedera, Jamaica A. Lastimosa** and **Glenda C. Castillo**	22-Dec-25	Kadluan		
76	Pagsusuri sa Antas ng Kasanayan ng mga Mag-aaral sa Paggamit ng Alomorp ng Morpema sa Pagganap sa Makrong Kasanayan by **Judy Ann Ganier, Aaron Villena** and **Fred Mhore P. Abes**	22-Dec-25	Kadluan		

HIGHLIGHTS OF RESEARCH ACTIVITIES

Anchored on its mandate to generate innovative, relevant, and high-impact knowledge, the University sustained its commitment to advancing research that supports institutional priorities, regional development, and national goals. Throughout FY 2025, research initiatives were aligned with priority thrusts in agriculture, environmental sustainability, biodiversity conservation, education, and emerging technologies. Faculty researchers, technical staff, and student researchers actively engaged in externally funded and internally supported projects, resulting in scholarly publications, technology development, policy recommendations, and community-based innovations.

The University further intensified its research dissemination efforts through participation in national and international conferences, publication in peer-reviewed and CHED-recognized journals, and strengthened linkages with government agencies, industry partners, and academic institutions. Capacity-building activities, research mentoring, and skills enhancement programs were also conducted to cultivate a culture of excellence, ethical research practice, and interdisciplinary collaboration.

The following sections present the key highlights, accomplishments, and milestones achieved in research during FY 2025.

PANDAY-DUNONG 2025: MINSU IN-HOUSE REVIEW

PANDAY DUNONG 2025

The Panday Dunong: The Colleges for the 1st Quarter, University In-House Review 2025 reviewed the following:

74 Research Proposals	**81** Completed Research Papers
25 Extension Proposals	**15** Completed Extension Papers

The **Panday Dunong** is Mindoro State University's flagship research, development, and extension review activity that embodies the university's commitment to forging a dynamic knowledge-based community. The term "Panday Dunong," meaning "Forging Knowledge," symbolizes the fusion of intellectual pursuit and transformative action.

PANEL OF EXPERTS



The formidable group of experts who reviewed the papers included ***Dr. Hermogenes Paguia, Dr. Mark Angelo O. Balendres, Dr. Racquel G. Agustin, Mr. Joey Villanueva, Dr. Lourdes Icalla, Engr. Mark Keylord S. Onal, Engr. Randy A. Joco, Dr. Rina Paguia, Dr. Mylene Briñosa, Dr. Jeane Lubos, Dr. Ma. Amabella Rosanna Cuasay, Mr. Aldrin Logdat,*** *and* ***Mr. Macario B. Masagca Jr.***

SULONG DUNONG 2025

The **Sulong Dunong 2025: An Intensive Training Workshop for Research Publication** is one of the components of the RDE Dunong Program that seeks to address specific gaps such as the limited capacity of faculty members, researchers, extension workers, and even students in writing structured project proposals; producing progress and terminal reports, and developing research papers for publication or presentation.

EXPERT MENTORS



Dr. Erlinda Palaganas
Professor Emeritus XII & University Scientist
University of the Philippines - Baguio



Dr. Thelma Palaoag
Professor
University of Cordilleras



Dr. Mark Preston Lopez
Professor V
Mountain Province State University



Dr. Jun Camara
Faculty
Pangasinan State University

A two-day event brought together four distinguished professors who guided participants through the rigorous journey of research and publication. On Day 1, **Dr. Erlinda Palaganas** discussed the rigor required for scholarly work, **Dr. Jun Camara** introduced the practical ANGLE Writing Framework, and **Dr. Thelma Palaoag** addressed essential ethical considerations. Day 2 focused on advanced application, with **Dr. Mark Preston Lopez** teaching how to transform theses into publishable formats, **Dr. Camara** providing a deep dive into dissecting a Scopus-Indexed Journal, and Dr. Palaoag exploring the use of cutting-edge Digital Tools and AI Applications in research.





Daluyang Dunong - Multidisciplinary Research Journal (DDMRJ)

Daluyang Dunong: Multidisciplinary Research Journal (DDMRJ), a newly established scholarly platform designed to serve both local and international researchers

LAUNCHING OF THE DALUYONG DUNONG WEBSITE AND LOGO

The website and logo were formally unveiled by Managing Editors Charmaine M. Samala-Guno and Kathy P. Maglalang. During the launch, the legal basis for the journal's establishment, as well as its aims, scope, editorial process, and author guidelines, were comprehensively presented and discussed. Through this initiative, MinSU aims to enhance the visibility and citation of its research, foster cross-campus collaboration, encourage student and early- career researcher participation, and provide a reliable tool for monitoring institutional research performance.



Charmaine M. Guno, *Managing Editor*

Pamanang Dunong 2025

The Pamanang-Dunong 2025 highlighted exemplary initiatives through the recognition of the Most Outstanding Research & Development Project and the Most Outstanding Extension Project.

MINSU HONORS EXCELLENCE IN RESEARCH AND EXTENSION AT PAMANANG DUNONG 2025



The Certificates of Recognition awarded to the winners of Pamanang Dunong 2025 Awards.

15th ICT Roadshow and 2nd International Conference on Emerging Trends

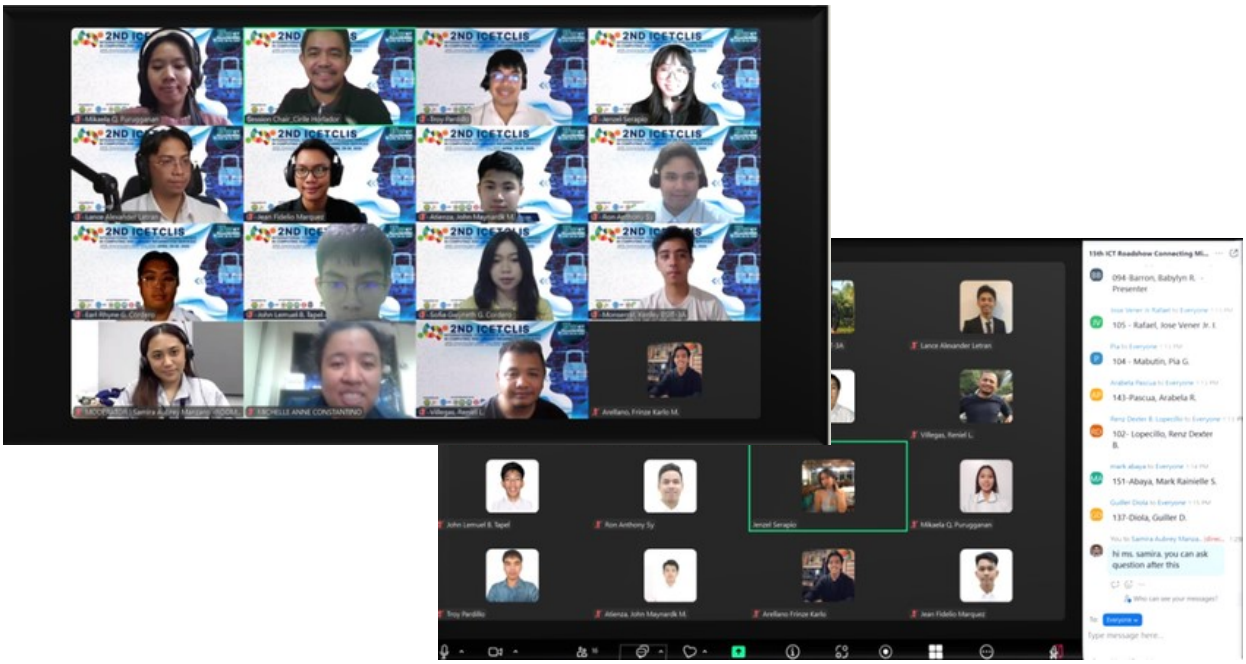

2nd CDSGA International Research GALA GABFEST







4th UBIAN Conference


University of Batangas

CERTIFICATE OF PARTICIPATION

IS PRESENTED TO

CHRISTIAN ANTHONY C. AGUTAYA

for participating in the **4th UBIAN Conference** with the theme **"Diverse**

Inclusive Actions, Innovative Ideas: Trends and Insights for the Future

by University of Batangas on February 27-28, 2025.

Given this February 28, 2025 at Batangas City, Philippines.

DR. ROMELL A. RAMOS
Director, Research and Publications Office

DR. ABEGAYLE MACHELLE M. PE
Vice - President, External Affairs


University of Batangas

CERTIFICATE OF ATTENDANCE

IS PRESENTED TO

CHRISTIAN ANTHONY C. AGUTAYA

for attending the **4th UBIAN Conference** with the theme **"Diverse Voices, Inclusive Actions, Innovative Ideas: Trends and Insights for the Future"** hosted by University of Batangas on February 27-28, 2025.

Given this February 28, 2025 at Batangas City, Philippines.

DR. ROMEL A. RAMOS
Director, Research and Publications Office

DR. ABEGAYLE MACHELLE M. PEREZ-CHUA
Vice - President, External Affairs

2025 National Arts & Sciences Research Congress


Camarines Sur Polytechnic Colleges
Nabua, Camarines Sur
COLLEGE OF ARTS AND SCIENCES

CERTIFICATE
OF RECOGNITION
IS AWARDED TO

"HOTEL E-BOOKING SYSTEM ADOPTION INTENTION AMONG SELECT HOTELS AND RESORTS IN PUERTO GALERA, ORIENTAL MINDORO, PHILIPPINES"

MARIANE LEE B. LINESES EPIE F. CUSTODIO, DIT

Thematic Area 7:Technology, Innovation, and Society

For delivering an **outstanding presentation** during the **2025 National Arts and Sciences Research Congress (NASRECON)** with the theme **"Cultivating Academic Synergy Across Arts and Sciences"** held on February 6-7, 2025, via Zoom, with the endorsement of the Philippine Association of State Universities and Colleges (PASUC) through **PASUC Advisory No. 183, s. 2024.**

Given this 7th day of February 2025 during the Closing Ceremony of the 2025 NASRECON,



57TH PMCP Anniversary and Annual Scientific Conference









ICBEST 2025





13th STIRDC RDE Conference and Pitching Competition

















5TH Regional Symposium on Research and Development Highlights



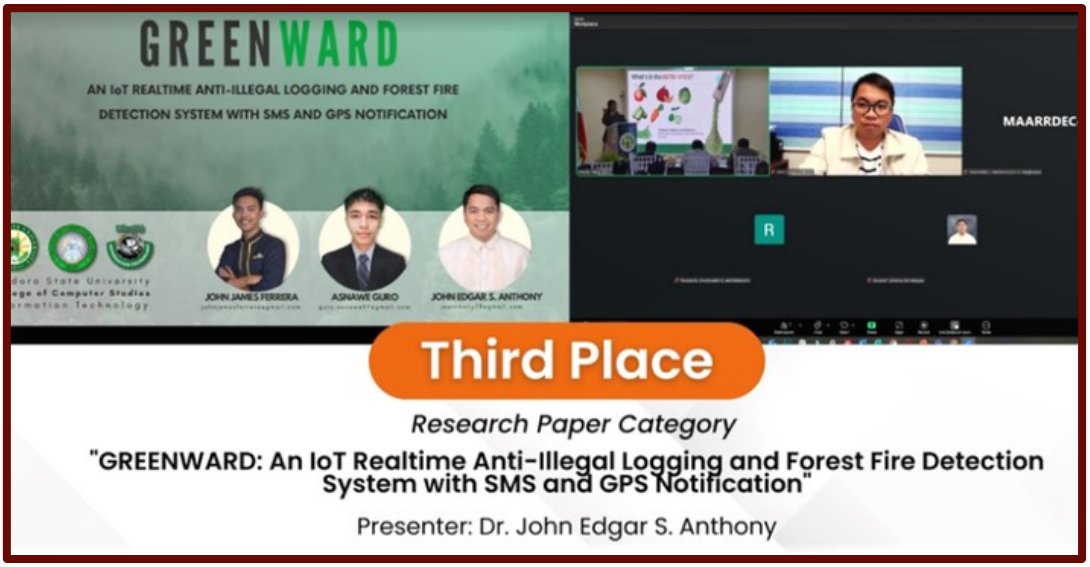





ISSAAS 2025


ĐẢNG CỘNG SẢN VIỆT NAM QUANG VINH MUÔN NĂM
ISSAAS 2025
INTERNATIONAL CONGRESS AND GENERAL MEETING
DEVELOPMENT OF AGRICULTURE
WITH LOW CARBON EMISSION IN ASIA


ISSAAS 2025
INTERNATIONAL CONGRESS AND GENERAL MEETING
DEVELOPMENT OF AGRICULTURE
WITH LOW CARBON EMISSION IN ASIA
6-7 NOVEMBER, 2025
VIETNAM NATIONAL UNIVERSITY OF AGRICULTURE, HANOI, VIETNAM
Sponsors
TAKETOMO
ORION
Yakult


ISSAAS 2025
INTERNATIONAL CONGRESS AND GENERAL MEETING
DEVELOPMENT OF AGRICULTURE
WITH LOW CARBON EMISSION IN ASIA

INTERNATIONAL PRESENTED RESEARCHES

In FY 2025, the University significantly expanded its global research footprint with **36 research papers** presented in various international conferences and scholarly fora. These presentations showcased the depth, innovation, and relevance of the institution's research initiatives across diverse disciplines, including science and technology, social sciences, education, agriculture, and environmental sustainability.

No.	Research Title	Author/s	Title of Conference/Forum
1	Impact Assessment of the Bachelor of Science Tourism Management Community Extension Activities	Christian Anthony C. Agutaya and Gee-Lyn M. Manalo	4th Unifying Borders Internationally through Annual Network Conference 2025
2	The Peril of Covid-19 in Health and Education : Effectiveness of Basic Electrical Wiring System Online Teaching	Baldomero J. Bicaldo	4th Unifying Borders Internationally through Annual Network Conference 2025
3	Spinning Forward: Pagbubunang for Sustainability and Circularity	Zussette C. Aplaon	1st Southeast Asian Conference on Indigenous Peoples 2025 (SACIP2025)
4	The Role of Digital Simulations in Supporting Teachers to Convery Complex Scientific Concepts	Princess Joy S. Muyo, Princess Ann P. Pelaez and Gemcer D. Selda	2nd International Research Gala GabFest: Gabrielian Festival 2025
5	Integration of Digital Tools in Mathematics Instruction Through the Lens o Senior Elementary Teachers	Mia Nel C. Perez, Melo Jean R. Roblo, John Lowe C, Muyo and Gemcer D. Selda	2nd International Research Gala GabFest: Gabrielian Festival 2025
6	Challenges in Teaching Good Manners and Right Conduct at Intermediate Level : Educators; Perspective	Jenny Joy S. Inocencio, amria Cristina B. Magracia and Dr. Gemcer D. Selda	2nd International Research Gala GabFest: Gabrielian Festival 2025
7	Challenges Encountered by Public Grade 1 Teachers in Implementing Matatag Curriculum Phase 1: S.Y 2024-2025	Natasha Marie O. Tuayon, elizabeth M. Tambuon, Novaea A. Bonita and Gemcer D. Selda	2nd International Research Gala GabFest: Gabrielian Festival 2025
8	Teachers' Experiences with the Think-Aloud Scaffolding Technique in Mathematics IV	Joanna Mirzella G. Tabor, Edwin L. Solo. Jr., Psalm Ken Ivan M. Manulao and Gemcer D. Selda	2nd International Research Gala GabFest: Gabrielian Festival 2025
9	Vsual Spatial Tools : Teachers' Experiences Towards Strugging Learners	Quences Kate D. Vitto, Abegail D. Magsino and Dr. Gemcer D. Selda	2nd International Research Gala GabFest: Gabrielian Festival 2025
10	Bridging Languages: Challenges in Mother Tongue- Based Multilingual Education in Mangyan Communities	Renalyn B. Galicia ad Gemcer D. Selda	2nd International Research Gala GabFest: Gabrielian Festival 2025
11	Employment Outcomes and Program Relevance : A Tracer Study of Bachelor of Elementary Education Graduates	Renalyn B. Galicia ad Gemcer D. Selda	2nd International Research Gala GabFest: Gabrielian Festival 2025
12	Demystifying Politics: A case Study on Students Perception of Politics as a Foundation for Political Engagement	Fleur de Liz U. Pajila-Zriqat	Asian- Pacific Consortium of Researchers and Educators

13	Pilosopiyang Hanunuo- Mangyan: Kaalaman at Ambahan	Eugene De Guzman	4th Union Societies and Associations of Philosophy in the Philippines
14	Revitalization of Hanunuo Indigenous Textiles : A Journey Towards Sustainability and Circularity	Zussette C. Aplaon	PAEPI International extension Conference
15	The Triple Bottom Line of Hanunuo Heirloom Coffee, Current Status and Pathways to Enhanced Sustainability	Zussette C. Aplaon	Inaugural International Conference: 2025 CHARTS Philippines
16	Species Composition, Structure, Biomas and Carbon Sequesrration Potential of Mangrove Ecosystems in Pola, Oriental Mindoro, Philippines	Jaesma A. Asibnas, Christian B. Apostol, Randy A. Auitain, Wilma C. Delos Santos, Walter Jatico and Kierven Fhred Montante	32nd Philippine Biodiversity Symposium
17	From Famine Food to Future Staple : Food Source Potential of Nami Through Appreciative Inquiry	Ms. Rhea D. Guzman and Ms. Mary Zuleide Melendrez	International Virtual Research Conference 2025
18	Traditional Knowledge for Long Term Growth of Indigenous Communities in Oriental Mindoro, Philippines	Dr. Christian C. Agutaya	2025 Conference of Indigenous Wisdom in the Contemporary World
19	Competitive Management Strategies for Sustainable Hospitality and Tourism: A Strategic Situational Analysis of Southern Oriental Mindoro, Philippines	Dr. Madonna P. Melchor	International Conference on Business Education Science and Technology 2025 (ICBEST 2025)
19	Competitive Management Strategies for Sustainable Hospitality and Tourism: A Strategic Situational Analysis of Southern Oriental Mindoro, Philippines	Dr. Madonna P. Melchor	International Conference on Business Education Science and Technology 2025 (ICBEST 2025)
20	HATCH-MoS: An IoT-based Fingerling Production and Dispersal Monitoring System	Dr. Sheryl D. Lainez	International Conference on Business Education Science and Technology 2025 (ICBEST 2025)
21	To Bury the Hatchet: Testament of Revolt of Former Rebel Fighters Through a Narrative Inquiry	Dr. Ciedelle Piol-Salazar	International Conference on Business Education Science and Technology 2025 (ICBEST 2025)
22	Molluscicidal effects of Makabuhay Stem, Tuba Tuba Leaves and bamboo Leaves against Golden Apple Snail (Pomacea Canaliculata)	Marcela S. Icalla	ISSAAS 2025 International congress and general Meeting
23	Health, Biosecurity and Waste Management Practices in Selected Layer Chicken Farms in Batangas, Phil.	Monette S. De Castro-Naaqgas	ISSAAS 2025 International congress and general Meeting
24	Bridging Academia and Industry: Employer Feedback on BS Entrepreneurship Graduates of Mindoro State University"	Dr. Maryjane P. Herrera	International Conference on Entrepreneurship, Tourism and Hospitality Research 2025 (ICETHR 2025
25	Unlocking Global Potential: Intercultural Competence and Challenges of Tourism Management Graduates	Catherine M. Campo and Daileen Mae J. Srechomphoo	International Conference on Entrepreneurship, Tourism and Hospitality Research 2025 (ICETHR 2025

26	Financial Management Practices of Community-Based Enterprise Association Members in Southern Oriental Mindoro	Jared M. Melendres and Eloisa Marie N. dela Cruz	International Conference on Entrepreneurship, Tourism and Hospitality Research 2025 (ICETHR 2025
27	Challenges in Business Plan Preparation: Perspectives of BS Entrepreneurship Students at Mindoro State University – Bongabong Campus	Jared M. Melendres	International Conference on Entrepreneurship, Tourism and Hospitality Research 2025 (ICETHR 2025
28	Relationship Between Food Handler Knowledge Attitudes and Practices of food Safety in Mindoro State University Food Stalls at Calapan City Campus	Billy Joseph C. Atienza, Rhoan Aguho, Kyle Andrei C. Gaspar, Myren Gonzales, Angel Margaret G. Sepillo, Jofer Yanga, Vanessa Zapata	International Conference on Entrepreneurship, Tourism and Hospitality Research 2025 (ICETHR 2025
29	Ethical Practices and Challenges in Hospitality and Tourism Establishment Evidence from Oriental Mindoro Philippines	Norman Anthony D. Campo, Catherine Magboo Campo	International Conference on Entrepreneurship, Tourism and Hospitality Research 2025 (ICETHR 2025
30	Influence of Digital Marketing Technologies on Destination Branding of Local Travel Agecies in Calapan City Oriental Mindoro	Micaella Helaena G. Benigno, Liezel C. Tolentino, Feb Andrei A. Macatangay, Ronalyn Victoriano	International Conference on Entrepreneurship, Tourism and Hospitality Research 2025 (ICETHR 2025
31	Rolling Safely Street Food Vendors Awareness to Food Safely Street Food Vendors Awareness to Food Safely Based on consumer's Perception	Michelle S. Villan	International Conference on Entrepreneurship, Tourism and Hospitality Research 2025 (ICETHR 2025
32	University Extension in Action : A Qualitative Study on Tourism, Sustainability and Community Empowerment	Gee-Lyn, M. Manalo, Christian Anthony C. Agutaya, Ph.D.	International Conference on Entrepreneurship, Tourism and Hospitality Research 2025 (ICETHR 2025
33	Bridging the Theory–Practice Gap: An Evaluation of the Filipino Brand of Service Excellence (FBSE) Training Program	Catherine M. Campo	International Conference on Entrepreneurship, Tourism and Hospitality Research 2025 (ICETHR 2025
34	The Influence of Access to Financial Education on Financial Literacy and Financial Practices among Senior High School Students of Labasan National High School	Eloisa Marie N. Dela Cruz & Jared M. Melendres	International Conference on Entrepreneurship, Tourism and Hospitality Research 2025 (ICETHR 2025
35	Graduate Outcomes and Career Pathways: A Tracer Study of BS Entrepreneurship Alumni at MSU–Bongabong Campus Campus	Dr. Maryjane P. Herrea, Dr. Madonna P. Melchor, and Jared M. Melendres	International Conference on Entrepreneurship, Tourism and Hospitality Research 2025 (ICETHR 2025
36	Language Without a Game: A Wittgensteinian Critique of Stimulated Speech and the Limits of Artificial Understanding	Eugene V. De Guzman	International Conference on Entrepreneurship, Tourism and Hospitality Research 2025 (ICETHR 2025

REGIONAL PRESENTED RESEARCHES

In FY 2025, the University further strengthened its research presence regionwide with **21 research papers presented** in various regional conferences, research congresses, and academic symposia across the region. The presentation of these 21 studies reflects the institution's sustained commitment to research excellence, knowledge exchange, and responsiveness to regional and national development agendas.

No.	Research Title	Author/s	Title of Conference/Forum
1	Hotel E- Booking System : Adoption Intention Among Select Hotels and Resorts in Puerto Galera, Oriental Mindoro	Mariane Lee B. Lineses and Epie F. Custodio	National Arts and Sciences Research Congress 2025
2	Invasive Ductal Carcinoma (IDC) Breast Cancer Classification using Yolo11	Ms. Epie F. Custodio	14th Health Research Forum
3	Consumers' Acceptability, Nutritional Analysis and Marketability of Calamansi Peel Crackers in various Pre- Treatment Process	Kaycee S. Acorda, Mellanie D. Alfonso, Dwinslet R. Guerrero, Jizza Mae B. Manzano, Erica M. Marasigan, Jessel M. Abata	2025 Regional Invention Contest and Exhibits (by Cluster) or Cluster
4	Utilization Consumer's Acceptability, Nutrional Analysis and Marketability of Ice Cream cone made from Coconut Residue Flour and ADALI flour in various Formulations	Michaela Jane S. Arbo Nestlyn A. Culla . Valerie Shane M. Dudas Jenelyn M. Espiritu Aileen C. Evangelista Lovely P. Macalalad, Mario A. De Castro	2025 Regional Invention Contests and Exhibits (By Cluster) or ClusteRICE in South Luzon
5	CALAMANSENSE: A CNN-VGG16 Powered Mobile App for Calamansi Fruit Maturity Prediction	Cirile Dominic A. Horlador	13th STIRDC RDE Conference and Pitching Competition
6	BANAE-SCAN: A Banana Disease detection and variety Identification Web Application Using Resnet CNN Model with E-Commerce Platform	Lannie L. Enriquez	13th STIRDC RDE Conference and Pitching Competition
7	E.T.C. Cam: A Web Application for eggplant, Tomato, and Chill Pepper Disease Detection using machine Learning Augmented Reality	Cirile Dominic A. Horlador	13th STIRDC RDE Conference and Pitching Competition
8	CitroPaScan: An IoT-Enabled Citrus Fruit Sorting Machine and Disease Detection Web Application Using VGG16	John Edgar S. Anthony	13th STIRDC RDE Conference and Pitching Competition
9	iKamAI: A Sign Language Web Application for Text and Voice Translator using convolutional Neural network	Cirile Dominic A. Horlador	13th STIRDC RDE Conference and Pitching Competition
10	CACAOGUARD: A Cacao Fruit Pest and Disease Detection using VGG16 Model with E-commerce and farm Mapping	John Edgar S. Anthony	13th STIRDC RDE Conference and Pitching Competition
11	Smart Shroom: A Solar-Powered IoT-Based Oyster Mushroom Production for naujan Mushroom Farm with Disease detection	John Edgar S. Anthony	13th STIRDC RDE Conference and Pitching Competition

12	GoatSense: A Solar-Powered IoT Location Tracking System for Goats	Jennie T. Fernando	13th STIRDC RDE Conference and Pitching Competition
13	EggCubation: An IoT-based and Solar-Powered Egg Incubation Machine with Real-time Monitoring and management	Jennie T. Fernando	13th STIRDC RDE Conference and Pitching Competition
14	MANGO LENS: An IoT-Enabled Solar-Powered Machine for Mango Variety Recognition and Maturity-Based Sorting	Darius M. Abog	13th STIRDC RDE Conference and Pitching Competition
15	SINAGBIGAS: A Solar Powered Rice :Oryza Sativa" Drying System with IoT Sensors for Real-Time Monitoring and Control	Cirile Dominic A. Horlador	13th STIRDC RDE Conference and Pitching Competition
16	PAMALAKAYA: The Digital Marketplace for Fresh Catch	Jake C. Siscar	13th STIRDC RDE Conference and Pitching Competition
17	SOILUTION: A Portable Solar-Powered IoT Soil Analyzer with Crop Reccommendation Using Artificial Neural Network	Cirile Dominic A. Horlador	13th STIRDC RDE Conference and Pitching Competition
18	AI-Driven Judging: An Analysis of the Acceptability and Performance of AutoBeaut, An Automated Judging System for Beauty pageants Over a Five-Year Period	John Edgar S. Anthony	13th STIRDC RDE Conference and Pitching Competition
19	Implementation of E-BISLAD: An IoT-Based Fish Drying Monitoring System Integrated with E-Commerce Platform for Samahan ng maliliit na Mangingisda ng Mansalay, Oriental Mindoro	Jennie T. Fernando	13th STIRDC RDE Conference and Pitching Competition
20	Bananalyze: A web Application for Disease and Pest Detection, and Variety Classification of Banana Using Convolutional Neural Networks	John Edgar S. Anthony	13th STIRDC RDE Conference and Pitching Competition
21	BULIG: A Coaching Activity for Banana Farmers under the STC4iD Program	John Edgar S. Anthony	5th Regional Symposium on research and Development Highlights

FY 2025 INTERNALLY FUNDED PROJECTS

No.	Research Title	Proponents	Amount
1	Ethnomathematics of Hanunuo Mangyan in Action: Ethno-Linguistic Group in Mansalay, Oriental Mindoro	Dr. Polemer M. Cuarto Dr. Harieth C. Cuarto Dr. Loida G. Marasigan	720,000.00
2	Technology for Cultural Preservation: Development and Evaluation of a Smartphone Application for Surat Mangyan Preservation	Russel A. Labog Ronald M. Marasigan Anthony C. Maliwanag	827,000.00
3	Farm IQ	Randy Joco	806,654.00
4	Development of an Automated Banana Leaf Singeing Technology Using Continous-type Rice Hull Carbonizer	Mark Keylord S. Onal, et.al	186,996.00
5	Web-based Monitoring for the BIOgeochemical activities of Mangroves (WbM BIOMAS) by John Edgar S. Anthony, et.al	John Edgar S. Anthony, et.al	2,474,976.00
6	Efficacy and Timing of Giberrilic Acit (GA3) on the Degreening and Quality of On-tree and Harvested Calamansi (Citrofortunella microcarpa) Fruit	Nora C. Cabaral et.al	868,723.80
7	Boosting Harvest, Nurturing Earth: Next-Gen Soil Bio-Conditioner Pellets (NSBP) with Plant Growth-Promoting Microorganisms (PGPM) for Superior Sustainable Crop Yield	Nora C. Cabaral, et.al	2,641,963.42
8	eTraCCS: A Mindoro State University College of Computer Studies Alumni Tracer Web Application	John Edgar S. Anthony	1,234,976.42
9	eH2O: An Iot-based Aquaculture Farm Water Quality Management System	Dr. Sheryl May D. Lainez	128, 605.00
10	Awati TI-KAPE Community Development Program	Zussette Candelario-Aplaon	286, 524.00

FY 2025 GRANT-IN-AID PROJECTS

For Fiscal Year (FY) 2025, the University received external funding from Regional-Line Agencies (RLAs) for eight research projects amounting to P30, 985.93. The Complete details of these projects are presented below:

No.	Research Title	Proponents	Amount	Funding Agency	Duration
1	Development of Thermally-Processed Resady-to-Eat Arroz Caldo in Three Variants	Leonel C. Mendoza	1,955,815,.82	DOST-MIMAROPA	December 2024-November 2026
2	Development of Smart Localized Sypnotic Weather Station for Enhanced Early Warning and Disaster Response Management in Calapan City	Christian Hernandez	2,200,000.00	DOST-PCAARRD	July 2025-June 2027
3	Development of an Arduino-Based Automatic Weather Station at Mag-Asawang Tubig Watershed (Project MOSES)	Christian Hernandez	2,587,800.00	DOST-MIMAROPA	
4	Development of Automated Banana Leaf Singeing Technology Using Continous type Rice Hull Carbonizer	Mark Keylord S. Onal, et.al	5,000,000.00	DOST-PCAARRD	
5	Comparative Characterization and Sustainable Use of Peatlands or Victoria, Oriental Mindoro	Katherine P. Sanchez-Escalona, et.al	1,967,000.00	DENR - MIMAROPA	September 2, 2025-September 30, 2026
6	HEIRIT: MinSU Innovative Business Incubator for Biosystems Solutions (MinSU i-Bibes)	Randy Joco, et.al	7, 870,392.00	DOST-PCIEERD	June 2024-June 2026
7	Project Hydrogreen: Harnessing Yield-Driven Rainwater Optimization for a Green Resilient, Efficient and Eco-Friendly Network by Enya Marie D. Apostol	Enya Marie D. Apostol Christian Hernandez	1,169,775.17	DOST-PCAARRD	June 2025-May 2027
8	eH2O: An Iot-based Aquaculture Farm Water Quality Management System	Dr. Sheryl May D. Lainez	823, 4662.94	DOST-MIMAROPA	July 2024 - June 2025

INTELLECTUAL PROPERTY RIGHTS APPLICATION

In FY 2025, the University successfully secured registration for 43 intellectual property applications, comprising utility models, industrial designs, copyrights, patents, and trademarks.

No.	Type of Application	Title	Author/s	Filing Date	Application/ Registration No.	Remarks/ Status
Calapan City Campus						
1	Utility Model	Process of Making Potato Peel Bacon	Mica Joie D. Cruz, Romel Rubion, Jedeia B. Tarictican, Climber John C. Rosales, Ronie F. Magno, and Phil J. Genon	7-Mar-24	2-2024-050182	Registered January 27, 2025
2	Utility Model	Process of Making Graviola Alcoholic Beverage	Zaillah Marie R. Magdaong, Rosemarie Kaye V. Naron, Jay-R B. Sapungan, Emma Vida R. Liwanag, and Phil J. Genon	7-Mar-24	2-2024-050181	Registered June 25, 2025
3	Utility Model	Unified Portal for Mindoro State University and the Process of Making Thereof	Wilfred V. Pine	7-Mar-24	2-2024-050180	Received formality examination report
4	Utility Model	Process of Making Citrus Alcoholic Cocktail	Zaillah Marie R. Magdaong, Rosemarie Kaye V. Naron, Jay-R B. Sapungan, Emma Vida R. Liwanag, and Enya Marie D. Apostol	7-Mar-24	2-2024-050179	Registered June 27, 2025
5	Utility Model	Process of Making Pineapple Alcoholic Beverage	Zaillah Marie R. Magdaong, Rosemarie Kaye V. Naron, Jay-R B. Sapungan, Emma Vida R. Liwanag, and Enya Marie D. Apostol	7-Mar-24	2-2024-050178	Received Notice of Publication and Issuance of Certficate (Paid)
6	Utility Model	Development of Vacuum Fried Coco-Nami Crackers	Mena A. Caoli, and Ronie F. Magsino	1-Apr-25	2-2025-050279	Received formality examination report
7	Industrial Design	Automotive Hydraulic Injector Puller	Ronnel C. Miciano, John Elder De Roxas, Reywell Herilla, Mark Leandro Legaspi, and John Jenric Macalilong	1-Aug-24	3-2024-051004	Registered
8	Industrial Design	Universal Engine Valve Lapping Machine	Ronnel C. Miciano, Leonell M. Aguilucho, Gio M. Huerto, Loyd Andrei Lumanglas and Charled Rean Valencia	19-May-25	3-2024-051003	Registered

9	Copyright	AgriSmart: A Web-Based Farm Management Support System for the Municipality of Naujan Farmers	Mary Mae Sanggalang Tolentino, Sherry Bacay. Charmel Lumanglas Montellano, Alyssa Yvonne Tolentino Gungon, and Regine Ponce Machete	19-May-25	2025-02637-N	Registered
10	Copyright	Agrisync: A Cloud-Based Agricultural Data Management for High Value Crop Development Program of the Departmet of Agriculture MIMAROPA Region	Quennie Villapando De Guzman, Elizabeth Sandoval Pajelago, Regine Ponce Machete, and Charles Stephen Sanchez Estimada	19-May-25	2025-02638-N	Registered
11	Copyright	E-Livevizor Mindoro App: A Cloud-Based Livestock Monitoring System for the Department of Agriculture Oriental Mindoro with Predictive Analysis	Marc Danielle Marasigan Cabatay, Esairah Meril Aglapasin Matira, Ellysa Sioco Golfo, and Regine Ponce Machete	19-May-25	2025-02639-N	Registered
12	Copyright	ConnectTrack: A Web-Based PDEA MIMAROPA Chapter Support System	John Kenneth Nicko Maulion Domingo, Jose Dexter Brucal Anyayahan, Ayen Marrianne Jurquia Milante, and Epie Francisco Custodio	19-May-25	2025-02640-N	Registered
13	Copyright	eMAHALTAApp: A Cloud-Based Hotel Management System for Mahalta Resorts and Convention Center with Sentiment Analysis	Navy Jane Alcoz Cleofe, Paul Joshua Aspa Martinez, Rian Panuelos Galicha, and Regine Ponce Machete	19-May-25	2025-02641-N	Registered

14	Copyright	Kalusugapp: A Cloud-Based Municipal Health Management Support System with Predictive Analytics for Victoria Municipal Office	John Filhmar Delos Reyes Ola, John Adrielle Bunquin Lalongisip, Albeur Richer Aguila Macapia, and Regine Ponce Machete	19-May-25	2025-02642-N	Registered
15	Copyright	Mucofacoapp: a Cloud-Based Support System with E-Commerce Platform for Mulawin Coconut Farmers Coopertaive	Allan Comia Capio, Joh Loyd Bignay Gutierrez, Criz Franchesca Marie Rizalon Cruz, and Epie Francisco Custodio	19-May-25	2025-02643-N	Registered
16	Copyright	Unified Portal for Mindoro State University	Fidel Colocar Romasanta, Elmer Herrera Festijo, Wilfred Villar Pine, Ronald Marasigan, Kristianne Aleza Marie Javier Magbanua, and Jesus Manalo Bautista	19-May-26	2025-02644-N	Registered
17	Copyright	PETSHOPEE: An Online reservation and E-Commerce Platform for Rem's Pet Supplies and Accessories	Cydie Seño Gargullo, Jon Wendell Lontoc Cabrera, Mark Jerlan Aninipo Tupas, and Fidel Colocar Romasanta	4-Jul-25	2025-03764-N	Registered
18	Copyright	eDuardo App: An Online Reservation System and POINT OF Sale for Eduardo's Resort	Joanne Tamares Manalo, Matthew Dela Cruz Balmes, Jhon Lloyd Apasan Caringal, and Fidel Colocar Romasanta	8-Jul-25	2025-03805-N	Registered
19	Copyright	EPGA: A Cloud-Based Support Syste for Puerto Galera Academy	Kate Angela Logatoc, Katherine Bal-ut Rivera, Dominic Elmido Medrano, Yuan Gabriel Tumbagahon De Guzman, and Fidel Colocar Romasanta	8-Jul-25	2025-03810-N	Registered
20	Copyright	MinSU Graduate School Digital Repository	Alice Ramos and Regine Ponce Machete	8-Jul-25	2025-03811-N	Registered

21	Copyright	FeeMS: Blockchain-Seured Fee Management System of Organization in University	Wilfred Villar Pine, Malou Bulfango Aday, and Kristiane Aleza Marie Javier Magbanua	28-Jul-25	2025-04219-N	Registered
22	Copyright	FIMS: A Web-Based Financial Management System for Student Organizations of University	Wilfred Villar Pine, Malou Bulfango Aday, and Sarah Jane Mendoza Festijo	28-Jul-25	2025-04220-N	Registered
23	Copyright	Predicting Student Engagement in events through Machine Learning in an RFID-Based Automated Attendance Monitoring System	Wilfred Villar Pine, Dezza Marie Mariano Magsino, Sarah Jane Mendoza Festijo, Ronald Marasigan, and Fidel Colocar Romasanta	28-Jul-25	2025-04221-N	Registered
24	Copyright	Pugay-Mangyan (Best Techology Presenter)	Mario Aday De Castro Jr.	28-Jul-25	2025-04222-A	Registered
25	Copyright	Tugatog ng Halcon (Best Research Poster)	Mario Aday De Castro Jr.	28-Jul-25	2025-04223-A	Registered
26	Copyright	Script and Process Flow for the Conduct of Competency Assessment-Demonstration (Con. CA-D)	Mario Aday De Castro Jr.	28-Jul-25	2025-04224-A	Registered
27	Copyright	Marilag na Lawa ng Naujan (Best Technology Research Video)	Mario Aday De Castro Jr.	28-Jul-25	2025-04225-A	Registered
28	Copyright	Lakas Tamaraw (Most Innovative Technology)	Mario Aday De Castro Jr.	28-Jul-25	2025-04226-A	Registered
29	Copyright	PNPEdulink: An Online Enrollment and Semi Portal for Police Personnel	Mark Lua, Lei Ann Joyce Nastor, and Ronald Marasigan	13-Oct-25	2025-05343-N	Registered

30	Copyright	E-UPER: A Cloud-Based Unit Performance Evaluation Rating for PNP MIMAROPA	Ashly Omañada, Joel Imbang, Kaylle Inon, and Ronald Marasigan	13-Oct-25	2025-05344-N	Registered
31	Copyright	e-GREEN: An IoT Based Smart Greenhouse for Green Leafy Vegetables Production in Naujan	Myko Piolo Fuedo, Ma. Angelie Patrice Fabella, Jomar Mendoza, and Franklin Lopez	13-Oct-25	2025-05346-N	Registered
32	Copyright	LSI eKonek: A Web Based Support System for Language Skills Institute Oriental Mindoro	Li Xander Salvador, Rian Cchristopher Aldaba, Ghelo Tuazon, and Franklin Lopez	13-Oct-25	2025-05347-N	Registered
33	Copyright	Self-Reflected Mathematical Misconceptions Scale (SMMS)	Polemer M. Cuarto and Karen Quinio	13-Oct-25	2025-05348-A	Registered
Bongabong Campus						
34	Patent	An Android-Based Fingerlings Hatchery Production Monitoring System	Sheryl May D. Lainez			*Notice of Withdrawn Application October 17, 2025 *Submitted the petition for revival December 9, 2025
35	Utility Model	Process of Baking Nami Cookies	Rhea B. De Guzman and Mary Suleide P. Melendrez			*On-going reimbursement process *Submitted the Response to Office Action October 24, 2025 Awaiting examination result of submitted *Response to Office Action
36	Utility Model	Fish-based Sausage Composition and Process of Making Fish-Based Sausage	Mailen Mae B. Yadao			*Registered in IPOPHL, waiting for Formative Examination results *On-going reimbursement process
37	Utility Model	Process of Making Bougainvillea Sugar Syrup	Madonna P. Melchor			*Registered in IPOPHL, waiting for Formative Examination results *On-going

						reimbursement process
38	Utility Model	Process of Making Alatires Syrup	Madonna P. Melchor			*Registered in IPOPHL, waiting for Formative Examination results *On-going reimbursement process
39	Copyright	Empowered: Bridging Academic Gaps Through Innovative Tutorial Solutions in English, Math, and Science	Gemcer D. Selda and Renalyn B. Galicia			Completion of Papers Target for Application
40	Copyright	Eh2o: An IoT-Based Aquaculture Farm Water Quality Management System	Sheryl May D. Lainez, Uriel Morales Melendres, and John Edgar Sualog Anthony			*Application submitted to IPOPHL for Copyright *Registration November 17, 2025
41	Trademark	Awati TI-KAPE	Zusette Candelario-Aplaon, Rhea B. De Guzman, Jared M. Melendres, Catherine M. Campo, and Edmel I. Asehan			*Received the Registrability Report November 21, 2025 *Responded to the Registrability Report November 25, 2025 *Paid the additional class and color claim November 28, 2025 *On-going reimbursement process
42	Trademark	SEEdS	Gemcer D. Selda and Renalyn B. Galicia			*Received the Registrability Report November 19, 2025 *Responded to the Registrability Report December 1, 2025 *On-going reimbursement process *Received the Notice of Allowance December 9, 2025

43	Trademark	EpowerED	GEMcer D. Selda, Renalyn B. Galicia, and Mylene C. Briñosa			*Registered in IPOPHL, waiting for Formative Examination results *On-going reimbursement process *Received the Registrability Report December 3, 2025

OTHER RDE ACTIVITY

The ORPS









The Office of the Research & Publication Services (ORPS) of Mindoro State University (MinSU) dubbed "serves as the central hub for advancing scholarly inquiry, strengthening research productivity, and promoting the dissemination of knowledge through high-quality publications. Anchored on MinSU's mission to excel in instruction, research, and community engagement, the ORPS leads the university's efforts to generate relevant, impactful, and sustainable research outcomes that contribute to regional and national development.

ORPS champions a strong research culture by supporting the entire research lifecycle—from ideation and proposal development to implementation, publication, and knowledge dissemination. It provides strategic direction, technical assistance, and capacity-building programs that empower faculty members, researchers, and students to produce rigorous, ethical, and publishable research aligned with institutional and national priorities.

Through its various programs and initiatives, including research capability-building, journal management, research ethics oversight, and publication support, ORPS bridges academic research with policy, industry, and societal needs. Guided by the core values of excellence, integrity, innovation, and service, ORPS envisions a vibrant research and publication ecosystem that positions Mindoro State University as a key contributor to a knowledge-driven, resilient, and progressive Mindoro



The RITE Offices: Office of the Research & Publication Services, Extension Office, Publishing & Printing Unit, and Food & Innovation Center - MIMAROPA.













EXTENSION SERVICES

EXTENSION SERVICES

As part of statutory mandates of State Universities and Colleges (SUCs), MinSU is continuously offering knowledge, skills, technical support to stakeholders across various sectors for community engagement and national development.

In FY 2025, the university surpassed all targets prescribed under the GAA for both outcome and output indicators. This accomplishment underscores the university's unwavering commitment to serving marginalized communities, addressing identified gaps and challenges, and fostering sustainable development and productivity.

Organizational Outcomes	Community Engagement Increase	
	FY 2025 Targets	FY 2025 Accomplishments
Outcome Indicator		
1. Number of active partnerships with LGUs, NGOs, NGAs, SMEs and other stakeholders as a result of extension services	10	27
Output Indicators		
1. Number of trainees weighted by the length of training.	16,22	23,593
2. Number of extension programs organized and support consistent with the SUCs mandated and priority programs	12	41
3. Percentage of partners who rate the training course/s and advisory services as satisfactory or higher in terms of quality and relevance	8.630%	10.000%

ACTIVE PARTNERSHIPS WITH LGU, INDUSTRY, NGO, NGA, SME AND OTHER STAKEHOLDERS AS A RESULT OF EXTENSION SERVICES

In FY 2025, the University successfully established 25 active partnerships with various stakeholders including LGUs, industries, NGOs, NGAs, and SMEs. These partnerships were forged as an outcome of the university's extension initiatives.

Partner LGU / Community / Industry / SMEs / Private or Public Agencies / NGOs		**Extension Program / Activities**	**Start Date** (MMM-DD-YYYY)	**End Date** (MMM-DD-YYYY)
1	Oriental Mindoro National High School	From Concept to Creation: Exploring Arduino Programming	Jan-18-2025 Jan-25-2025 Feb-01-2025 Feb-15-2025 Feb-22-2025 Mar-01-2025	Mar-01-2025
		Empowering ABM Students for Success: Bridging Skills and Opportunities	Jan-17-2025 Jan-20-2025 Jan-21-2025 Jan-22-2025 Jan-23-2025 Jan-24-2025 Jan-27-2025 Jan-28-2025 Jan-30-2025 Jan-31-2025	Jan-31-2025
2	Community Vocational High School	Building the future of Journalism: Skills and Ethics for today's Reporters	Jan-07-2025 Jan-08-2025 Jan-09-2025 Jan-10-2025 Jan-13-2025 Jan-14-2025 Jan-15-2025 Jan-16-2025 Jan-17-2025	Jan-17-2025
		Stitching Futures: Tailoring Skills Training for Students	Jan-07-2025 Jan-08-2025 Jan-09-2025 Jan-10-2025 Jan-13-2025 Jan-14-2025 Jan-15-2025 Jan-16-2025 Jan-17-2025	Jan-17-2025

3	Pedro V. Panaligan Memorial National High School	Building the future of Journalism: Skills and Ethics for today's Reporters	Jan-07-2025 Jan-08-2025 Jan-09-2025 Jan-10-2025 Jan-11-2025	Jan-11-2025
		Technical Vocational Livelihood Training	Jan-07-2025 Jan-08-2025 Jan-09-2025 Jan-10-2025 Jan-13-2025 Jan-14-2025 Jan-15-2025 Jan-16-2025 Jan-17-2025	Jan-17-2025
4	DSWD	Kabataan Tungo sa Responsable at Epektibong Pagnenegosyo	Feb-21-2025	Feb-21-2025
5	LGU - Mansalay	Awati- TI KAPE	Feb-26-2025	Feb-28-2025
6	PMUI	S&T Community-Based for Inclusive Development (STC4ID) on Livelihood Improvement of Mangyan Communities in Mindoro through Science and Technology (S&T) Interventions	March 4, 6, 19, 21, 25, 27, 28, 2025 April 2, 4, 10, 11, 15, 2025 May-8-2025	March 4, 6, 19, 21, 25, 27, 28, 2025 April 2, 4, 10, 11, 15, 2025 May-8-2025
7	DA-MIMAROPA			
8	LGU-Bongabong			
9	LGU-Gloria			
10	LGU-Victoria			
11	Fortunato Perez High School	Computer Literacy Training at Fortunato Perez High School	April 8-10, 2025	April 8-10, 2025
12	Alcate High School	School-Based ICT4BE	April 5, 6 and 12, 2025	April 5, 6 and 12, 2025
13	City College of Calapan	Project Earths: Empowering All Residents Towards Habitat Stewardship	May 3, 10, 17, 24, 2025	May 3, 10, 17, 24, 2025
14	LGU of Brgy. Silonay, Calapan	Project TREES: Taking Responsibility for Ecological Enhancement and Sustainability	Jun-07-2025	Jun-07-2025

15	4H Club Youth Empowerment	e-Saka: Empowering 4H (Head, Heart, Hands, & Health) Youth of Calapan Through Digital Marketing and Multimedia Literacy	Aug 2, 3, 9, 2025	Aug 2, 3, 9, 2025
16	Sangguniang Kabataan ng Alcate	Youth Empowerment: Equipping Learners with Digital Efficiency. AI and Microsoft Tools for Academic and Personal Growth	Aug 2, 3, 9, 2025	Aug 2, 3, 9, 2025
17	VODACTCO	Accessible Coop-Centric Empowerment Strategy Initiative (ACCES Initiative)	Aug-3-2025	Aug-3-2025
18	Brgy. Dao, Naujan	Empowering Dao Organization Through Agricultural Skills	Sept 2025	Sept 2025
19	Villa Cerveza Elementary School	Veggies for Kids: Growing Nutritional Food for Elementary Learners	Sept 2025	Sept 2025
20	Department of Social Welfare and Development (DSWD)	Training on Basic Literacy	July-22-2025	July-23-2025
		SAMAPA	Aug-11-2026	Aug-12-2025
		Training Workshop on Business Contigency & Resiliency Plan (Bcrp) for Micro, Small, & Medium Enterprises (MSMEs)	Sept-4-2025	Sept-4-2026
		Effective Documentation: Training on Minutes of the Meeting and Resolutions	Sept-5-2025	Sept-5-2025
		Livelihood Training	Sept-16-2025	Sept-16-2025
21	Eastern Mindoro College, Inc.	Project SPARKS	Sept-30-2025	Sept-30-2025
22	Felisa Guevara Salvacion Memorial Elementary School	Sustaining Basic Computer Literacy: From Foundation to Fluency	Sept-19, 30-2025	Sept-19, 30-2025

23	Brgy. Malitbog, Labasan and Libertad Bongabong	Project DRIVER	Sept 2025	Jul 2026
24	Elim Mangyan High School	Project Tech4Change	Sept 2025	Apr 2026
25	PCAARRD	Developing Indigenous Entrepreneurship and Establishing a Gender-Responsive-community-based-business Model and Integrated Farming System for Alangan Mangyan Community in Barangay Canaan, Victoria, Oriental Mindoro	Nov-01-2025	Oct-31-2027
Total Number of Active Partnerships: 25				

NUMBER OF TRAINEES WEIGHTED BY THE LENGTH OF TRAINING

In FY 2025, the University recorded a total of 23, 593 trainees weighted by the length of training. This achievement attests to the University's dedicated efforts in delivering quality trainings and capacity-building opportunities aimed at improving the quality of life of community members.

Title of Training		Inclusive Dates		Duration in Terms of No. of Hours	Weight per Duration	No. of Trainees	Number of Trainees x Weight per Duration
		Start Date	End Date				
1	From Concept to Creation: Exploring Arduino Programming	January 18 & 25, 2025 February 01, 15, & 22, 2025 March 01, 2025	March 01, 2025	48	2	42	8.4
2	Technical Vocational Livelihood Training	January 07-10 & 13-17, 2025	January 17, 2025	80	2	215	43
3	Stitching Futures: Tailoring Skills Training for Students	January 07-10 & 13-17, 2025	Jan-17-2025	80	2	4	800
4	Building the future of Journalism: Skills and Ethics for today's Reporters	January 07-11, 2025	Jan-11-2025	40	2	71	14.2
5	Empowering ABM Students for Success: Bridging Skills and Opportunities	January 17, 20-24, 27-28, & 30-31, 2025	Jan-31-2025	80	2	30	6
6	Kabataan Tungo sa Responsable at Epektibong Pagnenegosyo	February 21, 2025	February 21, 2025	8	1	38	3.8
7	Coffee Appreciation Training and Workshop (Training on Coffee Harvesting)	February 26, 2025	February 26, 2025	8	1	40	4
8	Coffee Appreciation Training and Workshop (Training on Coffee post-harvest Processing)	February 27, 2025	February 27, 2025	8	1	40	4
9	Coffee Appreciation Training and Workshop (Coffee Association Orientation)	February 27, 2025	February 27, 2025	8	1	40	4
10	Coffee Appreciation Training and Workshop (Training on Roasting and Cupping)	February 28, 2025	February 28, 2025	8	1	40	4
11	Coffee Appreciation Training and Workshop (Public Cupping)	February 28, 2025	February 28, 2025	8	1	66	6.6

12	Project Mangyan (Discussion on Constitutions and By-Laws of Coffee Farmers Association)	February 28, 2025	February 28, 2025	8	1	40	4
13	Project Mangyan (Feeding Program)	February 28, 2025	February 28, 2025	8	1	40	4
14	Share and Care: A Day of Giving Clothes, Comfort, and Cleanliness (Orientation on Personal Hygiene and Sanitation)	February 28, 2025	February 28, 2025	8	1	86	8.6
15	Share and Care: A Day of Giving Clothes, Comfort, and Cleanliness (Feeding Program)	February 28, 2025	February 28, 2025	8	1	86	8.6
16	Share and Care: A Day of Giving Clothes, Comfort, and Cleanliness (Distribution of Hygiene Kits)	February 28, 2025	February 28, 2025	8	1	104	10.4
17	Share and Care: A Day of Giving Clothes, Comfort, and Cleanliness (Gift Giving)	February 28, 2025	February 28, 2025	8	1	110	11
18	EmpowerED: Bridging Academic Gaps through Innovative Tutorial Solutions in English, Math, and Science	February 28, 2025	February 28, 2025	8	1	17	1.7
19	EmpowerED: Bridging Academic Gaps through Innovative Tutorial Solutions in English, Math, and Science	March 07, 2025	March 07, 2025	8	1	17	1.7
20	START UP: Entrepreneurship Enhancement Extension	March 21, 2025	March 21, 2025	8	1	67	6.7
21	Medical-Dental Mission	Mar-25-2025	Mar-25-2025	8	1	207	20.7
22	Improving Knowledge and Awareness on Ecosystem-Based Disaster Risk Reduction, Climate Change Adaptation and Mitigation, and Technology Transfer towards Building Climate Resilience and	Mar-26-2025	Mar-27-2025	16	125	110	13.75

	Promoting Sustainable Development						
23	Empowering Needs-Based Resourcefulness in Community Health (H.E.A.L.T.H.): Conducting a Needs Assessment to Empower Barangay Health workers Through Training Focused on Legal Knowledge, Computer Skills, and Effective Health Information Processing and Dissemination	Mar-3-2025 Mar-4-2025 Mar-5-2025 Mar-18-2025 Mar-19-2025 Mar-20-2025	Mar-20-2025	24	15	189	28.35
24	Brigada Math: One-on-One Numeracy Tutoring Program for At-Risk Students-Phase II	Feb-22-2025 Mar-1-2025 Mar-8-2025 Mar-22-2025 Mar-29-2025 Apr-5-2025	Apr-5-2025	48	2	50	10
25	CBM Fund Drive: Giving the Gift Campaign	Mar-29-2025	Mar-29-2025	8	5	100	5
26	Season Long Training on the Basic Agricultural Production of Five (5) Mangyan Communities	Mar-4,6,19, 21, 25, 27, 28-2025 Apr-2, 4, 10, 11, 15-2025 May-8-2025	Mar-4,6,19, 21, 25, 27, 28-2025 Apr-2, 4, 10, 11, 15-2025 May-8-2025	140	2	522	1,044.00
27	Computer Literacy Training at Fortunato Perez High School	Apr-8-10-2025	Apr-8-10-2025	24	15	182	27.3
28	School-Based ICT4BE	Apr-5, 6, and 12-2025	Apr-5, 6, and 12-2025	24	15	169	25.35
29	Coffee Appreciation Training and Workshop (Monitoring and Evaluation)	Jun-04-2025	Jun-04-2025	8	1	15	1.5
30	Crop to Cup: Coffee Appreciation Training Series (Opening Program and Pre-Training)	Jun-18-2025	Jun-18-2025	8	1	38	3.8
31	Crop to Cup: Coffee Appreciation Training Series (Plant Propagation Training)	Jun-19-2025	Jun-19-2025	8	1	38	3.8
32	Crop to Cup: Coffee Appreciation Training Series (Nursery Management Training)	Jun-20-2025	Jun-20-2025	8	1	38	3.8

33	Crop to Cup: Coffee Appreciation Training Series (Training on Roasting)	Jun 21-22, 2025	Jun-22-2025	16	125	10	1.25
34	Project Earths: Empowering All Residents Towards Habitat Stewardship	May 3, 10, 17, 24, 2025	May 3, 10, 17, 24, 2025	8	1	199	19.9
35	BULIG	May 6-7, 2025	May 6-7, 2025	16	125	34	4.25
36	Integrating Khan Academy into Pedagogy: Strategies for Effective Teaching	June 4, 5, 6, 2025	June 4, 5, 6, 2025	24	15	87	13.05
37	Season Long Training on the Basic Agricultural Production of Five (5) Mangyan Communities	Jun-2-2025	Jun-2-2025	160	2	880	1,760.00
		Jun-5-2025	Jun-5-2025				
		Jun-6-2025	Jun-6-2025				
		Jun-11-2025	Jun-11-2025				
		Jun-13-2025	Jun-13-2025				
		Jun-14-2025	Jun-14-2025				
		Jul-3-2025	Jul-3-2025				
		Jul-9-2025	Jul-9-2025				
		Jul-18-2025	Jul-18-2025				
		Jul-24-2025	Jul-24-2025				
		Jul-29-2025	Jul-29-2025				
		Aug-5-2025	Aug-5-2025				
		Aug-13-2025	Aug-13-2025				
		Aug-20-2025	Aug-20-2025				
		Aug-27-2025	Aug-27-2025				
		Aug-28-2025	Aug-28-2025				
		Sept-4-2025	Sept-4-2025				
		Sept-10-2025	Sept-10-2025				
		Sept-11-2025	Sept-11-2025				
		Sept-24-2025	Sept-24-2025				
38	Project TREES: Taking Responsibility for Ecological Enhancement and Sustainability	Jun-07-2025	Jun-07-2025	8	1	21	2.1
39	Empowered: Bridging Academic gaps Through Innovative Tutorial Solution	Jul-04-2025	Jul-04-2025	56	2	105	21
		Jul-11-2025	Jul-11-2025				
		Jul-18-2025	Jul-18-2025				
		Aug-08-2025	Aug-08-2025				
		Aug-14-2025	Aug-14-2025				
		Sep-5-2025	Sep-5-2025				
		Sep-12-2025	Sep-12-2025				
40	Sulong School Drive: A Community Outreach Empowering Manihala IP Students	Jul-07-2025	Jul-07-2025	8	1	120	12

41	Training on Basic Literacy	July-22-2025	July-23-2025	16	125	167	20.875
42	SAMAPA	Aug-11-2025	Aug-12-2025	16	125	45	5.625
43	Balikatan 2025: A Community Relief Drive for Flood-Affected Barangays in Oriental Mindoro	Aug-1, 4-2025	Aug-1, 4-2025	12	125	537	67.125
44	Youth Empowerment: Equipping Learners with Digital Efficiency. AI and Microsoft Tools for Academic and Personal Growth	Aug 2, 3, 9, 2025	Aug 2, 3, 9, 2025	24	15	153	22.95
45	Accessible Coop-Centric Empowerment Strategy Initiative (ACCES Initiative)	Aug-3-2025	Aug-3-2025	8	1	30	3
46	e-Saka: Empowering 4H (Head, Heart, Hands and Health) Youth of Calapan Through Digital Marketing and Multimedia Literacy	Aug 2, 3, 9, 2025	Aug 2, 3, 9, 2025	24	15	243	36.45
47	FUN STEPS (Triple T)	Aug-08-2025	Aug-08-2025	8	1	29	2.9
48	FUN STEPS (KAPWAA)	Aug-15-2025	Aug-15-2025	8	1	100	10
49	Training Workshop on Business Contingency & Resiliency Plan (BCRP) for Micro, Small and Medium Entreprises (MSMEs)	Sept-4-2025	Sept-4-2026	8	1	50	5
50	Effective Documentation: Training on Minutes of the Meeting and Resolutions	Sept-5-2025	Sept-5-2025	8	1	60	6
51	Volunteering the Reef: A Webinar in Celebration of the National Coastal Clean-Up Month	Sept-11-2025	Sept-11-2025	4	5	259	12.95
52	Technical Services in Food Innovation Center	Sept-15-2025	Sept-15-2025	8	1	108	10.8
53	Livelihood Training	Sept-16-2025	Sept-16-2025	8	1	100	10
54	START UP (Labasan National High School)	Sept-19, 30-2025	Sept-19, 30-2025	16	125	200	25
55	Sustaining Basic Computer Literacy: From Foundation to Fluency	Sept-19, 30-2025	Sept-19, 30-2025	16	125	200	25
56	Echoes of the Past: A Collaborative Production of Music, Dance and Theatre	Sept-20-2025	Sept-20-2025	8	1	150	15

57	Pag-asa sa Pangkabuhayan: Sustainable Livelihood Project for Selected 4Ps Beneficiaries in Barangay Small Tabinay, Puerto, Galera	Sept-20-2025	Sept-20-2025	8	1	300	30
58	Veggies for Kids: Growing Nutritional Food for Elementary Learners	Sept-23-24-2025	Sept-23-24-2025	16	125	202	25.25
59	Empowering Dao Organization Through Agricultural Skills Development Project I	Sept-24-25-2025	Sept-24-25-2025	16	125	120	15
60	Balikatan 2025: 2nd Wave	Sept-27-2025	Sept-27-2025	8	1	331	33.1
61	Programang Karungan at Pangkabuhayan Tungo sa Pag-unlad	Sept-28-2025	Sept-28-2025	8	1	110	11
62	Tiktiko: Preserving the Traditional Dance of the Alangan Mangyan Tribe	Sept-29-2025	Sept-29-2025	8	1	30	3
63	Health and Wellness, Environmental Protection and Conservation, Livelihood and Literacy and Personal Development Program (HELP)	Sept-30-2025	Sept-30-2025	8	1	1077	1,077.00
64	START UP (Formon National High School)	Sept-30-2025	Sept-30-2025	8	1	100	10
65	MYC CARE (Literacy Enhancement and Personal Growth Empowerment)	Sept-27-2025	Sept-27-2025	8	1	27	2.7
66	MYC CARE (Legal Rights Education)	Sept-27-2025	Sept-27-2025	8	1	27	2.7
67	Share and Care (Monitoring)	Sept-30-2025	Sept-30-2025	8	1	150	15
68	Share and Care (Feeding Program)	Sept-30-2025	Sept-30-2025	8	1	150	15
69	Empowering Dao Organization Through Agricultural Skills Development Project II	Sept-30-2025	Sept-30-2025	8	1	53	5.3
70	SPARKS	Sep-30-2025	Sep-30-2025	8	1	270	27
71	Season Long Training on the Basic Agricultural Production of Five (5) Mangyan Communities	Oct-2-2025 Oct-9-2025 Oct-17-2025 Oct-22-2025 Oct-28-2025 Nov-4-2025 Nov-12-2025 Nov-26-2025	Oct-2-2025 Oct-9-2025 Oct-17-2025 Oct-22-2025 Oct-28-2025 Nov-4-2025 Nov-12-2025 Nov-26-2025	8 8 8 8 8 8 8 8	2	373	74.6

		Nov-27-2025	Nov-27-2025	8			
72	AWATI TI- KAPE: Project ARAL	Oct-3-2025	Oct-3-2025	8	15	114	17.1
		Nov-19-2025	Nov-19-2025	24			
73	AWATI TI- KAPE: Project GAD WE CARE	Oct-30-2025	Oct-30-2025	8	15	150	22.5
		Oct-31-2025	Oct-31-2025	8			
		Nov-20-2025	Nov-20-2025	8			
74	AWATI TI- KAPE: Project MANGYAN	Oct-3-2025	Oct-3-2025	8	125	128	16
		Oct-24-2025	Oct-24-2025	8			
75	AWATI TI- KAPE: Project Ramit	Oct-3-2025	Oct-3-2025	8	15	120	18
		Oct-29-2025	Oct-29-2025	8			
		Nov-26-2025	Nov-26-2025	8			
76	Training on Table Skirting, Balloon Making and Decoration for SLP Associations	Oct-3-2025	Oct-3-2025	8	1	50	5
77	Program HELP: Mangrove Tree Planting	Oct-11-2025	Oct-11-2025	8	1	300	30
78	Capacity Building on Bagwis Award and CSR	Oct-22-2025	Oct-22-2025	8	1	50	5
79	KTREP (Kabataan Tungo sa Responsableng Pagnenegosyo)	Oct-24-2025	Oct-24-2025	8	1	60	6
		Nov-14-2025	Nov-14-2025	8			
80	Crop To Cup: Module 3	Oct-9-2025	Oct-12-2025	32	15	30	4.5
81	Project Angat Nutrisyon	Oct-24-2025	Oct-24-2025	60	1	60	6
82	Project Integrated Digital Literacy and Technical Skills Development Initiatives for Mansaleño	Oct-4-2025	Oct-4-2025	8	2	135	27
		Oct-11-2025	Oct-11-2025	8			
		Oct-18-2025	Oct-18-2025	8			
		Oct-19-2025	Oct-19-2025	8			
		Oct-24-2025	Oct-24-2025	8			
		Nov-14-2025	Nov-14-2025	8			
		Nov-21-2025	Nov-21-2025	8			
		Nov-28-2025	Nov-28-2025	8			
83	Project MYC CARE (Literacy Enhancement and Personal Growth Empowerment)	Oct-3-2025	Oct-3-2025	4	1	40	4
		Nov-14-2025	Nov-14-2025	4			
84	Project EMPOWERED: Bridging Academic Gaps Through Innovative Tutorial Solution	Oct-10-2025	Oct-10-2025	8	15	45	6.75
		Nov-28-2025	Nov-28-2025	8			
		Nov-7-2025	Nov-7-2025	8			

85	Project FunSTEPS	Oct-3-2025	Oct-3-2025	8	15	370	55.5
		Oct-11-2025	Oct-11-2025	8			
		Nov-7-2025	Nov-7-2025	8			
		Nov-26-2025	Nov-26-2025	8			
86	Project GURO	Oct-24-2025	Oct-24-2025	8	125	10	1.25
		Nov-21-2025	Nov-21-2025	8			
87	Balik-Cyber Eskwela: A Training on Computer Operations, Multimedia, and Microsoft Application for Elementary Pupils Grade IV to Grade VI	Nov-14-2025 Nov-15-2025 Nov-16-2025	Nov-14-2025 Nov-15-2025 Nov-16-2025	24	15	228	34.2
		Nov-14-2025 Nov-15-2025 Nov-16-2025	Nov-14-2025 Nov-15-2025 Nov-16-2025	24	15	225	33.75
		Nov-15-2025 Nov-16-2025 Nov-21-2025	Nov-14-2025 Nov-15-2025 Nov-16-2025	24	15	168	25.2
		Nov-15-2025 Nov-16-2025 Nov-21-2025	Nov-15-2025 Nov-16-2025 Nov-21-2025	24	15	174	26.1
		Nov-15-2025 Nov-16-2025 Nov-21-2025	Nov-15-2025 Nov-16-2025 Nov-21-2025	24	15	168	25.2
88	H.E.R.O.E.S – Health, Environmental Resilience, Outreach, Education, and Support (Blood Letting)	Nov-07-2025	Nov-07-2025	8	1	392	39.2
89	Program HELP: Mangrove Tree Planting	Nov-08-2025	Nov-08-2025	8	1	300	30
90	Training on Campus Journalism	Nov-7-2025	Nov-7-2025	45	2	300	60
		Nov-11-2025	Nov-11-2025				
		Nov-14-2025	Nov-14-2025				
		Nov-20-2025	Nov-20-2025				
		Nov-28-2025	Nov-28-2025				
91	Project SPARKS	Nov-7-2025	Nov-7-2025	4	125	600	75
		Nov-14-2025	Nov-14-2025	4			
		Nov-21-2025	Nov-21-2025	4			
92	Project Sustaining Basic Computer Literacy: From Foundation to Fluency	Oct-9-2025	Oct-9-2025	8	2	350	70
		Oct-10-2025	Oct-10-2025	8			
		Nov-20-2025	Nov-20-2025	8			
		Nov-28-2025	Nov-28-2025	8			
		Dec-10-2025	Dec-10-2025	8			
93	Project DRIVER	Oct-7-2025	Oct-7-2025	16	15	280	42
		Dec-9-2025	Dec-9-2025	16			
94	Project TEACH (Teaching Essential Computer Applications on Computer Handling): An Extension Program on Microsoft Applications and Computer	Nov-22-2025	Nov-22-2025	8	15	774	1,161.00
		Nov-23-2025	Nov-23-2025	8			
		Nov-28-2025	Nov-28-2025	8			

	Operation for High School Students						
95	Pedro V. Panaligan MNHS Extension-Immersion 2025	Nov-24-2025	Nov-24-2025	80	2	51	10.2
		Nov-25-2025	Nov-25-2025				
		Nov-26-2025	Nov-26-2025				
		Nov-27-2025	Nov-27-2025				
		Nov-28-2025	Nov-28-2025				
		Dec-1-2025	Dec-1-2025				
		Dec-2-2025	Dec-2-2025				
		Dec-3-2025	Dec-3-2025				
		Dec-4-2025	Dec-4-2025				
		Dec-5-2025	Dec-5-2025				
96	Project TECHSkwela: An Extension program for teaching essential computer knowledge through hands-on activities in advanced MS office, Software Development, Multimedia System, and Artificial Intelligence	Nov-22-2025	Nov-22-2025	8	1	40	4
		Nov-23-2025	Nov-23-2025	8	1	40	4
		Nov-28-2025	Nov-28-2025	8	1	40	4
97	Project GS DigiTubo: Hatid Kaalaman sa Katutubong Mangyan	Nov-28-2025	Nov-28-2025	8	1	50	5
		Nov-29-2025	Nov-29-2025	8	1	50	5
		Nov-30-2025	Nov-30-2025	8	1	50	5
98	Project BABAE AKO	Nov-27-2025	Nov-27-2025	4	15	700	1,050.00
		Dec-1-2025	Dec-1-2025	4			
		Dec-2-2025	Dec-2-2025	4			
		Dec-3-2025	Dec-3-2025	4			
		Dec-4-2025	Dec-4-2025	4			
		Dec-11-2025	Dec-11-2025	4			
		Dec-12-2025	Dec-12-2025	4			
99	Bucayao NHS Extension-Immersion 2025	December 1-5, 9-12, & 15-16, 2025	December 1-5, 9-12, & 15-16, 2025	80	2	35	7
100	Baco NHS Extension-Immersion 2025	December 4-5, 2025	December 4-5, 2025	16	125	35	4.375
101	Project TECH4CHANGE	December 12, 2025	December 12, 2025	8	1	100	10
102	Project CLICK: Connecting Library, ICT, and Cybersecurity Knowledge of Barangay Secretaries	December 5, 2025	December 5, 2025	8	1	51	5.1
		December 6, 2025	December 6, 2025	8	1	51	5.1
		December 7, 2025	December 7, 2025	8	1	51	5.1
103	Improving Knowledge and Awareness on Ecosystem-based Disaster Risk Reduction, Climate Change Adaptation and	December 11, 2025	December 11, 2025	8	1	58	5.8

	Mitigation, and Technology Transfer Towards Building Climate Resilience and Promoting Sustainable Development	December 12, 2025	December 12, 2025	8			
104	Socio-Economic and Research Division (SERD)	December 16, 2025	December 16, 2025	8	1	31	3.1
		December 17, 2025	December 17, 2025	8			
105	Collegio de Naujan Tech Series: Transforming Knowledge into Skills in Databases, Hardware, and Web Technologies	December 12, 2025	December 12, 2025	8	1	125	12.5
106	Developing Scalable Web Applications through MVC Architecture: A LavaLust PHP Framework-Based Educational Project	December 12, 2025	December 12, 2025	8	1	186	18.6
107	Tiktiko: Preserving the Traditional Dance of the Alangan Mangyan Tribe	December 15, 2025	December 15, 2025	8	1	30	3
108	Pamaskong Handog for Selected Residents in Barangay Ibaba West, Calapan City, Oriental Mindoro	December 18, 2025	December 18, 2025	8	1	45	4.5
109	Pamaskong Handog for Indigenous Families in San Cristobal, Victoria, Oriental Mindoro	December 18, 2025	December 18, 2025	8	1	45	4.5
110	Empowering Farmers Through SMART (Sustainable Modern Agricultural Resource-driven Technologies) Agriculture: Integrating Advanced Technologies for Sustainable Crop Production Among Farmers in Barangay Labonan and Ogbot Bongabong	December 21, 2025	December 21, 2025	8	1	61	6.1
		December 22, 2025	December 22, 2025	8	1	61	6.1
		December 23, 2025	December 23, 2025	8	1	61	6.1
				OVERALL		**17726**	**23,593**

EXTENSION PROGRAMS ORGANIZED & SUPPORTED CONSISTENT WITH THE SUCS MANDATED & PRIORITY PROGRAMS

For FY 2025, the University successfully implemented forty-one (41) extension programs that are aligned with the mandated and priority programs of SUCs. This accomplishment demonstrates the robust synergy among the university's instruction, research and technical advisory extension programs.

Mandated / Priority Program/s	Extension Program		Start Date	End Date
Bachelor of Science in Tourism Management	1	Technical Vocational Livelihood Training	January 07-10 & 13-17, 2025	January 17, 2025
	2	Empowering ABM Students for Success: Bridging Skills and Opportunities	January 17, 20, 21, 22, 23, 24, 27, 28, 30, & 31, 2025	January 31, 2025
	3	CBM Fund Drive: Giving the Gift Campaign	Mar-29-2025	March 29, 2025
Bachelor of Technical Vocational Teacher Education	4	Stitching Futures: Tailoring Skills Training for Students	January 07-10 & 13-17, 2025	January 17, 2025
Bachelor of Arts in English Language	5	Building the future of Journalism: Skills and Ethics for today's Reporters	January 07-11, 2025	January 11, 2025
Bachelor of Science in Information Technology	6	From Concept to Creation: Exploring Arduino Programming	January 18 & 25, 2025 February 01, 15, 22, 2025 March 01, 2025	March 01, 2025
Bachelor of Science in Entrepreneurship	7	Kabataan Tungo sa Responsible at Epektibong Pagnenegosyo	February 21, 2025	February 21, 2025
Bachelor of Science in Entrepreneurship	8	START UP: Entrepreneurship Enhancement Extension	March 21, 2025	March 21, 2025
Bachelor of Science in Entrepreneurship/Bachelor of Arts in Political Science	9	Coffee Appreciation Training and Workshop (Training on Coffee Harvesting, Coffee post-harvesting, Public Cupping, Project Mangyan)	February 26, 2025	February 28, 2025
Bachelor of Elementary Education	10	EmpowerED : Bridging Academic Gaps through Innovative Tutorial Solutions in English, Math, and Science	February 28, 2025	March 07, 2025
Bachelor of Secondary Education	11	Empowering Needs-Based Resourcefulness in Community Health (H.E.A.L.T.H.): Conducting a Needs Assessment to Empower Barangay Health Workers Through Training Focused on Legal Knowledge, Computer Skills, and Effective Health Information Processing and Dissemination	March 3, 4, 5, 18, 19, 20, 2025	March 20, 2025

Bachelor of Secondary Education	12	Brigada Math: A One-on-One Numeracy Tutoring Program for At-Risk Students-Phase II	February 22, 2025 March 1, 8, 22, & 29, 2025 April 5, 2025	April 5 2025
	13	Share and Care: A Day of Giving Clothes, Comfort, and Cleanliness"(Orientation on Personal Hygiene and Sanitation, Feeding Program, Distribution of Hygiene Kits, Gift Giving)	February 28, 2025	February 28, 2025
Bachelor of Science in Agriculture	14	S&T Community-Based for Inclusive Development (STC4ID) on Livelihood Improvement of Mangyan Communities in Mindoro through Science and Technology (S&T) Intervention	March 4,6,19,21,25,27,28, 2025 April 2,4,10,11,15, 2025 May 8, 2025	March 4,6,19,21,25,27, 28, 2025 April 2,4,10,11,15, 2025 May 8, 2025
Bachelor of Science in Agriculture	15	Empowering Dao Organization Through Agricultural Skills	September 2025	September 2026
	16	Veggies for Kids: Growing Nutritional Food for Elementary Learners	September 2025	September 2026
Bachelor of Science in Information Technology	17	Integrated Digital Literacy and Technical Skills Development Initiative for Mansaleño	September 2025	December 2026
	18	Project Tech4Change	September 2025	April 2026
	19	Project Sustaining Basic Computer Literacy - From Foundation to Fluency	September 2025	August 2026
	20	Project TEACH (Teaching Essential Applications on Computer Handling) An Extension Program on Microsot Applications and Computer Operation for High School Students	November 2025	November 2025
	21	Balik-Cyber Eskwela: A training on Computer Operations, Multimedia and Microsoft Application for Elementary Pupils Grde IV to Grade VI	November 2025	November 2025
	22	Project TECHSkwela: An Extension program for Teaching essential Computer Knowledge through Hands-on Activities in Advanced MS Office, Software Development, Multimedia System and Artificial Intelligence	November 2025	November 2025
	23	Collegio de Naujan Tech Series: Transforming Knowledge into Skills in Databases, Hardware, and Web Technologies	December 2025	December 2025
	24	Developing Scalable Web Applications through MVC Architecture: A LavaLust PHP Framework-Based Educational Project	December 2025	December 2025

Graduate Studies	25	Project GS DigiTubo: Hatid Kaalaman sa Katutubong Mangyan	November 2025	November 2025
	26	Project CLICK: Connecting Literacy, ICT and Cybersecuity Knowledge of Barangay Secretaries.	December 2025	December 2025
	27	Empowering Farmers Through SMART (Sustainable Modern Agricultural Resource-driven Technologies) Agriculture: Integrating Advanced Technologies for Sustainable Crop Production Among Farmers in Barangay Labonan and Ogbot Bongabong	November 2025	November 2025
Bachelor of Science in Entrepreneurship	28	KTREP (Kabataan Tungo sa Responsableng Pagnenegosyo)	July 2025	July 2027
Bachelor of Arts in English Language	29	Improving Knowledge and Awareness on Ecosystem-based Disaster Risk Reduction, Climate Change Adaptation and Mitigation, and Technology Transfer Towards Building Climate Resilience and Promoting Sustainable Development	July 2025	July 2028
	30	Training on Campus Journalism	October 2025	November 2026
	31	Tiktiko: Preserving the Traditional Dance of the Alangan Mangyan Tribe	December 2025	December 2025
Bachelor of Science in Agriculture	32	Socio-Economic and Research Division (SERD)	November 2025	October 2027
	33	Season Long Training on the Basic Agricultural Production of Five (5) Mangyan Communities		
Bachelor of Elementary Education	34	Project Guro	September 2025	December 2027
Bachelor of Science in Hospitality Management	35	Project Angat Nutrisyon	2025	2027
	36	Capacity Building on Bagwis Award and CSR	October 2025	October 2025
	37	Training on Table Skirting, Balloon Making and Decoration for SLP Associations	October 2025	October 2025
Bachelor of Science in Criminology	38	Project DRIVER	September 2025	July 2026
	39	Project Babae Ako	November 2025	December 2025
	40	Program HELP: Mangrove Tree Planting	September 2025	November 2025
	41	H.E.R.O.E.S - Health, Environmental Resilience, Outreach, Education, and Support (Blood Letting)	December 2025	December 2025
Total Number of Extension Programs:		**41**		

HIGHLIGHTS OF EXTENSION ACTIVITIES

The University upholds its commitment to transforming research and knowledge into meaningful and high-value extension programs and services.

These extension programs, projects, and activities are designed to respond the needs of marginalized sectors, enhance their quality of life, and advance sustainable development, social innovation, and capacity building. The University's commitment to these objectives is reflected in the high level of active engagement among its faculty, students, and staff.

BRIDGING LEARNING AND INDUSTRY







The immersion program, titled "Bridging Learning and Industry," took place from January 7 to January 17, 2025. It was hosted by the Mindoro State University - Calapan Campus (College of Business and Management) for students from Pedro V. Panaligan Memorial High School. The training focused on two primary areas: Food and Beverage (F&B) Services and Housekeeping Operations. The program ended on Day 10 with a graduation ceremony where students were awarded certificates of completion. The experience was designed to provide students with industry-relevant skills and professional confidence, successfully bridging the gap between classroom learning and real-world hospitality application.

BRIDGING LEARNING AND INDUSTRY



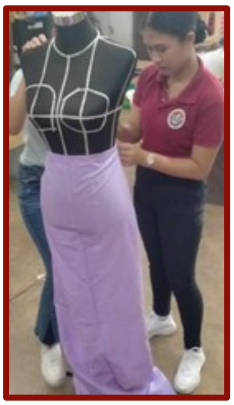







The students engaged in hands- on activities, practicing various draping techniques. Under the supervision of Mr. Evangelista, they applied what they had learned by working with Muslim fabric, dress forms and tailoring to develop their creative and technical skills. The program aimed to develop students' work ethics and technical competencies in garment creation, alteration, and repair. By the end of the 10 days, students gained the foundational knowledge necessary to explore career opportunities in fashion or start small tailoring businesses.

BUILDING THE FUTURE OF JOURNALISM SKILLS AND ETHICS FOR TODAY'S REPORTERS



Mindoro State University (MinSU) Calapan City Campus conducted an intensive five-day journalism training program titled "Building the Future of Journalism" for 71 student reporters from Pedro V. Panaligan Memorial National High School and Community Vocational High School. The program provided comprehensive workshops on core journalistic disciplines, including news, editorial, and feature writing, as well as specialized sessions in sports journalism, science and technology reporting, and editorial cartooning. Participants also gained practical experience in technical areas such as photojournalism, copyreading, and radio broadcasting, which culminated in the production of a five-minute live broadcast simulation. The partnership between Mindoro State University and Oriental Mindoro National High School successfully implemented an 80-hour work immersion program for 30 Grade 12 ABM students from January 17 to 31, 2025.







COMPUTER LITERACY TRAINING





The "Computer Literacy Training," an extension program led by the College of Computer Studies at Mindoro State University (MinSU), was conducted from April 8 to 10, 2025, at Fortunato Perez High School in Victoria, Oriental Mindoro.

Aimed at bridging the digital divide, the initiative provided hands-on training for Grade 10 and Grade 12 students in basic computer operations, Microsoft Office applications, and cloud storage, while also equipping teachers with multimedia and digital safety skills to enhance classroom engagement. The program featured lectures from various MinSU faculty members and staff, interactive sessions on cybersecurity, and practical workshops on creating grading sheets and educational presentations.

SULONG SCHOOL SUPPLY DRIVE: A COMMUNITY OUTREACH EMPOWERING MANIHALA IP

The "Sulong School Supply Drive: A Community Outreach Empowering Manihala IP Students" was a one- day extension project conducted on July 7, 2025, at Manihala Elementary School in Bansud, Oriental Mindoro. Spearheaded by the Laboratory High School faculty of Mindoro State University (MinSU) Bongabong Campus, the initiative successfully distributed 107 sets of school supplies to Indigenous People (IP) students from Grades 1 to 6.





These supplies were collected through internal donations from MinSU teachers, parents, and students to alleviate the financial burdens on IP families and encourage school attendance. Beyond material aid, the project included interactive games and motivational messages to foster community ties and affirm the value of education for marginalized youth. The program aligns with several United Nations Sustainable Development Goals, specifically targeting Quality Education (SDG 4), Gender Equality (SDG 5), and Reduced Inequalities (SDG 10).

VEGGIES FOR KIDS: GROWING NUTRITIONAL FOODS FOR ELEMENTARY LEARNERS

Project I of the "Veggies for Kids: Growing Nutritional Foods for Elementary Learners" program was a two-day training seminar conducted on September 23–24, 2025, at Villa Cerveza Elementary School in Victoria, Oriental Mindoro. Spearheaded by Elisa M. Agoncillo and the Mindoro State University (MinSU) Extension Unit, the project aimed to strengthen the school's Gulayan sa Paaralan initiative by training 100 participants, including parents and pupils, in advanced cultural management and organic integrated pest management. To ensure long-term success, the team recommended extending future trainings to three days and developing simplified recipe cards for organic formulations to help families replicate these sustainable farming techniques at home.



During the sessions, participants received technical instruction on handling various vegetable crops and eco-friendly pest control, though proponents noted a need for improved school garden fencing and more time for hands- on postharvest practice in future sessions.





EMPOWERING DAO WATERLILY ORGANIZATION THROUGH AGRICULTURAL SKILLS DEVELOPMENT

















Aimed at 38 members of the Dao Waterlily Association and 12 residents of Barangay Dao, Naujan, the initiative focuses on building self-reliance and food security through two primary projects: Project I, which involves training on the production and postharvest handling of vegetables (led by Edgardo S. Agoncillo), and Project II, which focuses on high- yield Oyster Mushroom cultivation (led by Dr. Danilo N. Reyes).

The program proposal titled "Empowering Dao Waterlily Organization Through Agricultural Skills Development" is a collaboration between the Mindoro State University (MinSU) Extension Unit and the College of Agriculture and Allied Fields.

PAMASKONG HANDOG FOR INDIGENOUS FAMILIES

The "Pamaskong Handog for Indigenous Families" outreach project was conducted by the Mindoro State University (MinSU) Extension Services Unit on December 19, 2025, in San Cristobal, Victoria, Oriental Mindoro. The initiative benefited 45 indigenous families, primarily from the Hanunuo and Tadyawan Mangyan tribes, providing them with essential grocery packs and holiday staples.

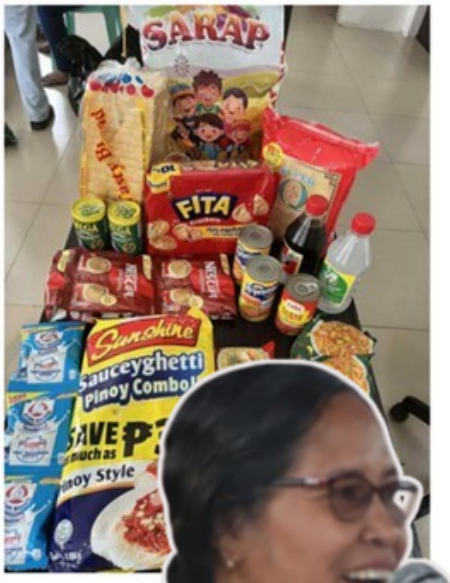





In addition to food, the project addressed immediate health and nutritional concerns by distributing vitamins and basic medicines for children and infants. Beyond material aid, the program aimed to strengthen the partnership between the university and indigenous communities while fostering cultural sensitivity and a spirit of Bayanihan among MinSU faculty, staff, and student volunteers. The successful implementation of the project emphasized social responsibility and inclusive development, creating a warm, festive atmosphere and a positive impact on the well-being of the marginalized community.













GENERAL ADMINISTRATION & SUPPORT SERVICES

PROCESSED APPOINTMENTS

As of 31 December 2025, the University successfully processed a total of six hundred ninety-seven (697) personnel appointments across its three campuses.

The detailed breakdown per campus is presented below.

Appointments Processed	Main Campus	Calapan Campus	Bongabong Campus	TOTAL
Permanent	45	17	16	**78**
Temporary	1	9	12	**22**
Casual	4	2	2	**8**
Contract of Service				
Full Time	119	127	63	**309**
Part Time	3	36	13	**52**
Job Order	97	62	69	**228**
			GRAND TOTAL	**697**

FACULTY & STAFF TRAININGS

Gearing towards continuous professional development for the University's human resource, four hundred fifty-four (454) faculty and three hundred twenty-five (325) staff were sent to various seminars, trainings, workshops and conferences.

Trainings & Seminars	Main Campus	Calapan Campus	Bongabong Campus	Total
FACULTY				
International	2	3	11	**16**
National	105	27	19	**151**
Regional	26	15	5	**46**
Local	178	46	17	**241**
STAFF				
International	1	1	1	**3**
National	66	10	9	**85**
Regional	22	4	2	**28**
Local	171	34	4	**209**
			GRAND TOTAL	**779**

REPORT OF COLLECTIONS

The University was able to remit all taxes withheld from salaries and suppliers, contributions and loan repayments to PhilHealth, GSIS and PAG-IBIG.

A total of **₱ 692,679,001.54** were disbursed for payment of obligations of the University through disbursement vouchers for the month of January to December 2025 to wit:

FUND	AMOUNT
RF	₱ 3,863,995.61
TF	₱ 83,295,798.67
SHSVP	₱ 2,509,091.92
STF	₱ 93,119,612.36
MDS	₱ 509,890,502.98

FY 2025 BUDGET UTILIZATION RATE

For FY 2025, Mindoro State University implemented its programs and projects in line with the approved allocations under the General Appropriations Act (GAA). The Budget Utilization Rate indicates the efficiency and timeliness of fund obligation and disbursement in the University's mandated functions.

ITEM	2025 ARO/SUC Budget Utilization Rate (%)			
	2025 GAA Approved Budget (Php'000) / Allotment Received	Amount Utilized as of December 31, 2025 (Php'000)	Unutilized Amount (Php '000)	% Utilization
PS	₱ 285,807.00	₱ 285,405.00	₱ 402.00	99.86%
MOOE	₱ 188,414.00	₱ 157,167.00	₱ 31,247.00	83.42%
CAPITAL OUTLAY	₱ 32,671.00	₱ 23,030.00	₱ 9,641.00	70.49%
TOTAL	**₱ 506,892.00**	**₱ 465,602.00**	**₱ 41,290.00**	**91.85%**

GENERAL ADMINISTRATION & SUPPORT SERVICES HIGHLIGHTS

SAFE SPACES ACT IN SUPERVISED INDUSTRY TRAINING BTVTED







On 21 February 2025, Mindoro State University hosted a seminar titled "***Building Bridges: Connecting Personality, Ethics and Safety in Supervised Industry Training***" at the Calapan City Campus Audio Visual Room, attended by 117 students (63 female, 54 male). The session focused on the Safe Spaces Act (RA 11313), highlighting workplace safety, respect, and protection against gender-based harassment. Through real-life examples and practical guidance, the talk aimed to equip student interns with the knowledge and confidence to navigate their industry training safely, professionally, and responsibly.

NATIONAL WOMEN'S MONTH CELEBRATION



Mindoro State University celebrated ***National Women's Month*** in March 2025 across its three campuses with various activities promoting health, awareness, and empowerment. Highlights included a parade on March 3, health and wellness checks on March 11, a Breast and Ovarian Cancer Awareness symposium, "Girl Child Week" activities from March 12–14, Zumba sessions on March 7 and 20, and a closing ceremony on March 28 featuring a talk on the Safe Spaces Act. The celebration also offered eye consultations and distributed IEC materials, stickers, and hosted a photobooth.

MULTICULTURAL DIVERSITY SEMINAR 2025



One of the seminar's key highlights was the participation of Mrs. Maria Majorie M. Castillo, Director of the Women, Gender, and Development (WGAD) Office, her presence brought significant depth to the seminar. She encouraged participants to reflect on their own biases, embrace inclusive language and behavior, and promote respect for all gender identities in professional settings. Her powerful message, “Be Yourself All the Time,” resonated with many, emphasizing authenticity as a foundation for both personal and professional growth.

PANDANG-GITAB 2025



Mindoro State University – Calapan City Campus participated in the ***Pandang-Gitab: Festival of Lights Street Dance Competition*** held on April 30, 2025 in Calapan City, showcasing the creativity and cultural pride of its students. The Women and Gender Development Technical Working Group actively supported the preparation and performance through coordination, costume and make-up assistance, and overall event support, contributing to the university’s achievement of

NATIONAL PRIDE MONTH CELEBRATION



Mindoro State University Calapan City Campus held a Pride Month mini-celebration on 3 July 2025, featuring a solidarity parade and an HIV awareness seminar led by Nurse Maria Majorie M. Castillo, Director of the Women and Gender and Development Unit. The activity brought together students and members of the LGBTQIA+ community to promote inclusivity, raise awareness on HIV prevention, and encourage responsible health practices.

BLOOD LETTING ACTIVITY



The Mindoro State University Calapan Campus Clinic, in partnership with the Women, Gender, and Development Office, the Oriental Mindoro Blood Council, and the Calapan City Blood Council, conducted the bloodletting activity titled ***"Save Lives: Empowering Communities Through Blood Donations"*** on October 29, 2025, at the MinSU Activity Center. The initiative gathered students, faculty, and personnel, resulting in 70 successful donors and reinforcing the university's commitment to public health, volunteerism, and community service.

BLOOD LETTING ACTIVITY



Tanglaw 2025 was successfully conducted as the culminating activity of the 18-Day Campaign to End Violence Against Women and Children, organized through the collaboration of FFPCC, the WGAD Office, Mindoro State University, and partner institutions. The event brought together university officials, faculty, staff, students, and stakeholders to reaffirm their collective commitment to promoting gender equality, raising awareness, and strengthening advocacy efforts toward a safe and violence-free community for women and children.

BYAHENG KALUSUGAN: WORLD AIDS DAY



The Province of Oriental Mindoro hosted the "Byaheng Kalusugan: World AIDS Day" commemoration, translating the theme "Sa Bagong Pilipinas, Bawat Buhay Mahalaga" into local action through advocacy, health education, and community mobilization against HIV. The event highlighted the promotion of Pre-Exposure Prophylaxis (PrEP) through the campaign "PrEPtektado U starts with U," encouraging proactive prevention and accessible health services.

FY 2025 RESOLUTIONS APPROVED/CONFIRMED BY THE MINSU BOARD OF REGENTS

For FY 2025, the Mindoro State University BOR approved/ confirmed the following resolutions which significantly improved the delivery of the University's organizational outcomes.

Resolution No.	Title	Action Taken
1	A Resolution Approving the FY 2025 Program of Receipts and Expenditures (PRE) of the Mindoro State University (MinSU) Amounting to Seven Hundred Twelve Million Six Hundred Thirty-Nine Thousand Eight Hundred Ninety-Five Pesos and 95/100 (₱712,639,895.95)	Approved
2	A Resolution Approving the FY 2025 annual Procurement Plan (APP) of the Mindoro State University (MinSU) Amounting to Four Hundred Fifty-Nine Million Eighty-Five Thousand Eight Hundred Twenty-Six Pesos and 63/100 ₱459,085,856.63	Approved
3	A Resolution Approving the Appointment of Mr. Lester antoni G. De Guzman as internal Auditor III (Sg-18) of the Mindoro State University (MinSU) through the Revised Organization and Staffing Standards (Ross) Phase I	Approved
4	A Resolution Approving the Merit Promotion and Selection Plan (MPSP) for Non-Teaching Personnel of the Mindoro State University (MinSU)	Approved
5	A Resolution Approving the Designation of Mr. Eric John D. fortu, Mr. Darius M. Abog, and Engr. Arvin P. tolentino as Directors for Management information Systems (MIS), Flexible Learning, and Auxiliary & General Services Respectively	Approved
6	A Resolution Approving the Contract of Lease with Frontier tower associates Philippines (FTAP) inc. for the Two Hundred Fifty-Six Square Meters (256m^2) Property Owned by the Mindoro State University (MinSU) and Granting Authority to the University President to Enter and Sign into said Contract for and on behalf of the University	Approved
7	A Resolution Approving the MOA with Sangguniang Barangay of Alcate on the Grant of Right of Way as Access Road to Sitio Riverside, Alcate, Victoria with an Area of Approximately 1,420m^2 (4m X 355m) and Granting Authority to the University President to Enter and Sign into said MOA for and on behalf of the University	Approved
8	A Resolution Approving the Usufruct Agreement with the Sangguniang Barangay of Alcate on the Use of 30 Square Meters Parcel of Land Owned by MinSU for the Construction of Water System of Alcate, Victoria and Granting Authority to the University President to Sign and Enter into said MOA for and on behalf of the University	Approved
9	A Resolution Approving the Adoption of CMO. No 39, S. 2021, "Policies, Standards, and Guidelines on the Implementation of Tertiary Physical Education: Physical Activity towards Health and Fitness (PatHFit) Courses" in the Undergraduate Programs of the Mindoro State University (MinSU)	Approved
10	A Resolution Approving the Travel to 2025 South Africa of President Enya Marie D. Apostol, Engr. Jerrel S. Reyes, and Engr. Randy A. Joco from 09 to 17 February (including Local Travel) to attend the 2025 Africa-asia Round Table Discussion and the Allocation of Funds therefor Amounting to Four Hundred Twenty-one Thousand Nine Hundred Seventy-Five Pesos and 05/100 (421,975.05)	Approved

11	A Resolution Approving the MOA with ABS-CBN Lingkod Kapamilya Foundation, Inc. (formerly ABS-CBN Foundation, Inc.) on Project Titled, "Protecting the Verde Island Passage (VIP) and the Sibuyan Sea (Fma12) Coral Reef Ecosystem by Empowering Citizen Science Coral Reef Monitoring Methods and Mindoro Oil Spill Efforts" and Granting Authority to the University President to Sign and Enter into said MOA for and on behalf of the University	Approved
12	A Resolution Confirming the Appointment of Six (6) Non-Teaching Personnel through the Revised Organization and Staffing Standards (Ross) Phase I	Confirmed
13	A Resolution Confirming the Appointment of Seven (7) Non-Teaching Personnel through Natural Vacancies	Confirmed
14	A Resolution Confirming the Appointment of Twelve (12) Teaching Personnel of the Mindoro State University (MinSU) and Scrap-and-Build	Confirmed
15	A Resolution Confirming the Enrolment of the Mindoro State University (MinSU) in the Landbank institutional internet Banking "weAccess"	Confirmed
16	A Resolution Confirming the MOA with Various Host Training Establishments (HTEs) for the Conduct of On-the-Job Training (OJT) of Students of the Mindoro State University (MinSU) and Granting Authority to the University President to Sign and Enter into said MOA for and on behalf of the University	Confirmed
17	A Resolution Confirming the MOA with Villa Cerveza National High School (VCNHS) and Macatoc National High School on the Conduct of Work Immersion of Grade 12 Students of VCNHS and MNHS at the Mindoro State University (MinSU) and Granting Authority to the University President to Sign and Enter into said MOA for and on behalf of the University	Confirmed
18	A Resolution Confirming the MOA with Alcate High School, Victoria High School, Minas Elementary School and Macatoc Elementary School as Cooperating Schools for Field Study Courses for the BSEd and BEEd Program of the Mindoro State University (MinSU) and Granting Authority to the University President to Sign and Enter into said MOA for and on behalf of the University	Confirmed
19	A Resolution Confirming the MOA with the Commission on Higher Education (CHED) on the Unified Student Financial Assistance System for Tertiary Education (UniFAST) and Granting Authority to the University President to Sign and Enter into said MOA for and on behalf of the University	Confirmed
20	A Resolution Confirming the MOA with the 17th Regional Community Defense Group, Army Reserve Command for Reserve Officer Training Corps (ROTC) Program at MinSU Bongabong Campus and Granting Authority to the University President to Sign and Enter into said MOA for and on behalf of the University	Confirmed
21	A Resolution Confirming the MOA with the University of the Philippines on Research Collaboration through DNA analysis Laboratory and Granting Authority to the University President to Sign and Enter into said MOA for and on behalf of the University	Confirmed
22	A Resolution Confirming the MOA with the Department of Education-Division of Oriental Mindoro and Sangguniang Barangay of San Andres on the installation and Operation of one (1) "IoT-Based Localized Synoptic Weather Monitoring Station' at San Andres Elementary School Naujan, Oriental Mindoro and Granting Authority to the University President to Sign and Enter into said MOA for and on behalf of the University	Confirmed
23	A Resolution Confirming the MOA with LGU Mansalay for the Extension Program Titled "Fun Steps: Fostering Unity and Nature through Sustainable tourism Engagement Programs and Granting Authority to the University President to Sign and Enter into said MOA for and on behalf of the University	Confirmed

24	A Resolution Confirming the MOU Pamayanang Mangyan Ugnayan, Inc. (PMUI) for the Program "Experiential Learning to Community Development for Danish and Swedish Youths" and Sign and Enter into said MOA for and on behalf of the University	Confirmed
25	A Resolution Confirming the MOA with DENR-MIMAROPA on the Project, "Comparative Characterization and Sustainable Use of the Peatlands of Victoria, Oriental Mindoro" and Granting of Authority to the University President to Sign and Enter into said MOA for and on behalf of the University	Confirmed
27	A Resolution Confirming the MOA with the Department of Science and Technology (DOST-MIMAROPA) which Outlines the Implementation of the Development of thermally Processed Ready-to-Eat Arroz Caldo in Three Variants Project and Granting Authority to the University President to Sign and Enter into said MOA for and on behalf of the University	Confirmed
28	A Resolution Expressing the Commendation by the Board of Regents of Mindoro State University (MinSU) and Recommending to the DOST Secretary Renato U. Solidum, Jr. the Possible Extension of Service for a Period of Six (6) Months of DOST-MIMAROPA Director, Dr. Ma. Josefina P. Abilay beyond her Mandatory Retirement Age of 65 Effective 01 April 2025	Approved
29	A Resolution Acknowledging the Position of the Chairperson to Remand Back the Letter to the University Faculty Federation, Give them a Month to Resolve and During the interval to Allow Dr. Jesse T. Zamora to Sit on Hold-Over Capacity as the Faculty Regent Until the Successor is Duly Elected	Approved
30	A Resolution Approving the Oath of office of Mr. Enrique T. Magalay, Jr. and Recognizing his Membership to the MinSU Governing Board Representing the Faculty Sector.	Approved
31	A Resolution Approving the Institutional Promotion Guidelines of MinSU, Subject to inclusion of Provisions Specifying the Revised Percentage Weight of Evaluation Criteria.	Approved
32	A Resolution Approving the Presented Report of the University President and Expressing the Board's Commendation to the Significant Accomplishments of the University for the Academic Year 2024-2025.	Approved
33	A Resolution Accepting the Presented Report of the Commissioner and Chairperson of the MinSU Governing Board.	Approved
34	A Resolution Approving and Granting the University President an Authority to Enter into a Contract with the Winning Bidders for the Project 'Acquisition of Library Resources for the Three (3) Campuses of MinSU', with a Contract Amount of ₱36,379,294.24, Strictly Following the Processes Prescribed in Republic Act No. 9184 and its Implementing Rules and Regulations as well as the Existing Budgeting and Accounting Rules and Regulations of the Government.	Approved
35	A Resolution Approving the Adoption and Implementation of the Revised Dress Code of MinSU, Subject to Strict Compliance to CSC Issuances and Rules and Regulations of the Government.	Approved

36	A Resolution Noting that the University President Enters into a Memorandum of Understanding (MOU) with MLCB Apartment for the Provision of Student Housing and Residential Services in Calapan City, Subject to Compliance with the Provisions Ensuring the Safety and Security of the Student Occupants, and that the MinSU Board Considers the Importance of Providing Student Housing in Compliance to the AACCUP Accreditation Requirement, But in anyway Free from Liability on any Untoward Circumstances that may Occur during their Stay in the Apartment.	Approved
37	A Resolution Noting the Implementation of Contracts of Lease involving the Canteen and Food Stalls at MinSU Main Campus in Alcate, Victoria, Oriental Mindoro, Subject to the Existing Rules and Regulations of the Government and of the Prevailing Market Rates in Nearby Areas.	Approved
38	A Resolution Approving the Appointment of Mr. Kenneth G. Mutia to the Position, Administrative Officer V - Budget Officer III (SG-18), Subject to Civil Service (CSC) Rules and Regulations.	Approved
39	A Resolution Approving the Revised Organizational Structure of the Mindoro State University Designed in Accordance with the Existing Civil Service Commission (CSC), Commission on Audit (COA), and Department of Budget and Management (DBM) Rules and Regulations.	Approved
40	A Resolution Approving the Creation of 15 Faculty Positions and Two (2) Non-Teaching Positions through Scrap-and-Build, in Strict Compliance with the Pertinent Requirements Prescribed by the Civil Service Commission (CSC), Commission on Audit (COA), Department of Budget and Management (DBM), and Other Government Regulatory Agencies.	Approved
41	A Resolution Approving the Strategic Direction of the University President in Accordance with the National and international Development Goals, as well as with the Mandate of the Commission on Higher Education (CHED).	Approved
42	A Resolution Approving the Delegated Authority of the University President Covering Appointments and Other Human Resource Actions, Signing and Execution of Agreements, and Procurement Matters in Accordance with the Existing Government Rules and Regulations.	Approved
43	A Resolution Approving the Proposed Learning Continuity Plan (LCP) of the Mindoro State University.	Approved
44	A Resolution Approving the University Academic Calendar for Academic Year 2025-2026 Consistent with the Prescribed Calendar of the Commission on Higher Education (CHED).	Approved
45	A Resolution Approving the Proposed Policies and Guidelines on the Development of instructional Materials of the Mindoro State University.	Approved
46	A Resolution Approving the Manual of Standard and Operating Procedures of the University Research Ethics Review Committee (URERC).	Approved
47	A Resolution Approving the Request of Dr. Mellany A. Tolentino for an Authority to Travel to Thailand for the “international Conference on Governance and Development (ICDG4)” on July 28, 2025 to August 3, 2025, Strictly Following the Processes and Requirements Prescribed in Executive Order No. 77, S. 2019 as Well as the Existing Budgeting and Accounting Rules and Regulations of the Government.	Approved

48	A Resolution Granting the University President an Authority to Enter into a Memorandum of Agreement with Healthspan Solutions Opc and Department of Education – Calapan City Division of Providing Technical assistance for the Project "Healthy Chef: Holistic Education and Lifestyle therapy through Culinary MD, Health Education, and Food Preparation Techniques".	Approved
49	A Resolution Granting the University President an Authority to Enter into a Memorandum of Agreement with the Philippine Extension Program Implementors, (PAEPI) inc. in the Implementation of the Project "Strengthening Societal Driven Extension Services through Partnership: A Capacity Development Program".	Approved
50	A Resolution Granting the University President an Authority to Enter into a Memorandum of Understanding with Shinawatra University in Thailand on Academic and Research Collaboration.	Approved
51	A Resolution Granting the University President an Authority to Enter into a Memorandum of Understanding with Westcliff University on Academic and Research Collaboration.	Approved
52	A Resolution Granting the University President an Authority to Enter into a Memorandum of Agreement with Various Private individuals as Mentors in the Implementation of the incubation Program of the Project "MinSU innovative Business incubator for Biosystems Solutions (i-BIBES) and Grant Honoraria, Subject to the Existing Auditing Rules and Regulations.	Approved
53	A Resolution Confirming the Appointments of Six (6) Non-Teaching Personnel through the Revised Organization and Staffing Standards for SUCs (ROSSS) Phase I Subject to the Civil Service Commission (CSC), Commision on Audit (COA), and Department of Budget and Management (DBM) Rules and Regulations.	Confirmed
54	A Resolution Granting the University President an Authority to Enter into a Memorandum of Agreement with the Department of Agrarian Reform – Oriental Mindoro, Department of Trade and industry – Oriental Mindoro, and Occidental Mindoro State College Technology Business incubation and Development for the Implementation of the MinSU i-BIBES incubation Program.	Approved
55	A Resolution Granting the University President an Authority to Enter into a Memorandum of Understanding with the Department of Agriculture (DA) – MIMAROPA on Academic Cooperation through the MinSU Innovative Incubator for Biosystems Solutions (MinSU i-BIBES).	Approved
56	A Resolution Granting the University President an Authority to Enter into a Memorandum of Understanding with the University of the Philippines for the Project "Teredinids and associated Microbes: A Multi-Level investigation of Lifestyles and Outstanding Compounds as Sources of Novel therapeutics (Tammiloc)".	Approved
57	A Resolution Granting the University President an Authority to Enter into a Memorandum of Understanding with the Department of tourism-MIMAROPA on Academic, Research, and Extension Collaboration.	Approved
58	A Resolution Granting the University President an Authority to Enter into a Memorandum of Agreement with the Department of Science and Technology - MIMAROPA on the Project "Deployment of a Smart Localized Synoptic Weather Station for Enhanced Early Warning and Disaster Response Management in Calapan City.	Approved

59	A Resolution Granting the University President an Authority to Enter into a Memorandum of Agreement with the Bureau of Fisheries and Aquatic Resources – MIMAROPA on the Operation and Maintenance of the Multi-Species Marine Fish Hatchery at MinSU – Bongabong Campus in Labasan, Bongabong, Oriental Mindoro.	Approved
60	A Resolution Granting the University President an Authority to Enter into a Memorandum of Understanding with the Center for Conservation innovation Ph, inc. (CCIPh) on forest Biodiversity Conservation.	Approved
61	A Resolution Granting the University President an Authority to Enter into a Memorandum of Agreement with Various Government Agencies for the College of Computer Studies Capstone Projects 2025.	Approved
62	A Resolution Granting the University President an Authority to Enter into a Memorandum of Agreement with the Provincial Government of Oriental Mindoro for the Improvement of the Man-Made Lake and Park Development at MinSU – Calapan City Campus in Masipit, Calapan City.	Approved
63	A Resolution Confirming the Matters Approved Via Referendum within the Period from February 2025 Until July 2025	Confirmed
64	A Resolution Granting Authority to the University President to Sign and Enter into the Amended MOA with the Basic Education Schools Division of Oriental Mindoro for the Conduct of Field Studies and Teaching internship of the Pre-Service Teachers from the College of Teacher Education of Mindoro State University for Academic Year 2025 – 2026	Approved
65	A Resolution Approving the Phasing Out of Master of Arts in Education Major in Guidance and Counseling Program in MinSU Graduate Studies to Transition to Master of Arts in Guidance and Counseling	Approved
66	A Resolution Approving the Proposed Security and Safety Protocols in the Campuses of MinSU, in Compliance with Existing Government Rules and Regulations	Approved
67	A Resolution Approving the Proposed Hiring of Additional Security Personnel, Subject to Availability of Funds	Approved
68	A Resolution Approving the Proposed Donation of Two-Hectare Land Property in Brgy. Lazareto for the Establishment of MinSU Calapan Campus Extension in Compliance with the Existing Government Rules and Regulations.	Approved
69	A Resolution Approving the Proposed Guidelines on the Grant of Honoraria to Panel Members During Presentation and Defense of the Major Requirements in the Undergraduate Programs of the Mindoro State University (MinSU), Subject to the Existing Accounting and Auditing Rules and Regulations	Approved
70	A Resolution Approving the Proposed Guidelines on the Hourly Rate of Faculty Under Contract of Service (COS) in the Undergraduate Programs of the Mindoro State University (MinSU), Subject to the Existing Rules and Regulations of the Department of Budget and Management (DBM) and Commission on Audit (COA)	Approved
71	A Resolution Accepting with Commendation the Report of the University President on the 2025 3rd Quarter Accomplishments	Approved

72	A Resolution Approving the FY 2026 indicative annual Procurement Plan of the Mindoro State University Amounting to Twenty-one Million, Two Hundred Fifty-Nine Thousand, and Eight Hundred Forty-Eight Pesos (Php21,259,848.00)	Approved
73	A Resolution Approving the Appointment of Mr. Joel M. Umali as Supply Officer III (SG-18) of the Mindoro State University, in Compliance with the Existing Rules and Regulations of the Civil Service Commission (CSC), Department of Budget and Management (DBM), and Commission on Audit (COA)	Approved
74-A	A Resolution Approving the Designation of Dr. Ciedelle P. Salazar as Vice President for Academic and Student Affairs (VPASA), in Compliance with the Revised Organizational and Staffing Standards, 2025 Revised ORAOHRA, and Other Government Rules and Regulations	Approved
74-B	A Resolution Confirming the Designation of Mr. Leonel C. Mendoza as Vice President for Research, innovation, Technology, and Extension (VPRITE) and Ms. Rovelyn P. Roxas as Vice President for Administration, Finance, and Operations Under Officer-in-Charge (OIC) Capacity of the Mindoro State University (MinSU), Subject to Compliance with the 2025 ORAOHRA and the Existing Rules and Regulations of the Department of Budget and Management (DBM) and the Commission on Audit (COA)	Confirmed
75	A Resolution Approving the Designation of Directors and Principal of the Laboratory High School, Subject to Compliance with the 2025 ORAOHRA Provisions and Other Existing Government Rules and Regulations	Approved
76	A Resolution Approving the Revised Guidelines on the Selection of Deans and institute Heads of the Mindoro State University (MinSU), in Accordance with the Existing Government Rules and Regulations	Approved
77	A Resolution Approving the Proposed Guidelines on the Designation of Campus Executive Directors (CEDs) of the Mindoro State University (MinSU), in Accordance with the Existing Government Rules and Regulations	Approved
78	A Resolution Approving the Proposed Amendments of the 2025 Revised Organizational Structure of Mindoro State University (MinSU), in Compliance with the Revised Organizational and Staffing Standards for SUCs (ROSSS) as Prescribed Under DBM-NBC No. 589	Approved
79	A Resolution Approving the Creation of a Technical Working Group (TWG) to Take Further Review and Feasibility on Meeting the Conditions Set in the Proposed Deed of Donation of a Two-Hectare Land Located in Lazareto, Calapan City, and Synchronizing the Same for the Benefit of MinSU, Donee and Hon. Benjamin I. Espiritu, Donor	Approved
80	A Resolution Approving the proposed Rebranding of the MinSCAT Research Journal (MRJ) into Daluyang Dunong: A Multi-Disciplinary Research Journal (DDMRJ), institutional Adoption of the online Journal System (OJS) and Revision of the Journal's Editorial Policies	Approved
81	A Resolution Approving the institutionalization and Operationalization of College-Based Scholarly Journals for the Dissemination of Student theses, Dissertations, and Faculty Research Outputs at Mindoro State University	Approved

82	A Resolution Approving the Travel to Cambodia of President Enya Marie D. Apostol, Engr. Jerrel S. Reyes, Engr. Randy A. Joco, Ms. RoxAnne M. Fabriquel, Mr. Daryl J. Bacongco, Ms. Faye Chaleigh Anne M. anonuevo, and Mr. Rijan R. Palomera from November 29, 2025 to December 7, 2025 (including Local Travel) to attend the UNIIC Demo Day 2025 Cum ASIP Conference 2025 and the Allocation of Funds thereof Amounting to Six Hundred Thirty-Nine Thousand Three Hundred forty-Two Pesos and 40/100 (Php 639,342.40) to Be Charged Against the FY 2025 GAA	Approved
83	A Resolution Approving the Travel to Vietnam of Dr. Marcella S. Icalla, Dr. Jessa B. Gisulga, and Monette De Castro-Naagas from 06 to 08 November 2025 (Excluding Local Travel) to Participate in the "ISSAAS 2025 international Congress and General Meeting" and the Allocation of Funds thereof Amounting to Eighty-Seven Thousand one Hundred Fifty-Six Pesos (Php87,156.00) to Be Charged Against the FY 2025 GAA	Approved
84	A Resolution Confirming the Appointment of Ms. Pamela A. Dudas as Administrative Officer III (SG-14) through the Revised Organization and Staffing Standards for SUCs (ROSSS) Phase I	Confirmed
85	A Resolution Confirming the Appointment of Twelve (12) Teaching Personnel to Positions Created through Scrap-and-Build Policy, in Compliance with the Existing Rules and Regulations of Commission on Audit (COA) and Department of Budget and Management (DBM)	Confirmed
86	A Resolution Confirming the MOAs with Various Host Training Establishments (HTEs) for the Conduct of On-the-Job Training (OJT) and Granting Authority to the University President to Sign and Enter into said MOAs for and on behalf of the University	Confirmed
87	A Resolution Confirming the MOU with Batangas State University (BSU) and Bulacan Agricultural State University (BASU) on Academic, Research, and Extension Cooperation and Granting Authority to the University President to Sign and Enter into said MOU for and on behalf of the University	Confirmed
88	A Resolution Confirming the MOA with Kalinga State University (KSU) for the Co-Hosting of the 1st international Conference on Entrepreneurship, Tourism and Hospitality Research (ICETHR) 2025 and Granting Authority to the University President to Sign and Enter into said MOA for and on behalf of the University	Confirmed
89	A Resolution Confirming the MOA with Department of Agriculture (DA) – MIMAROPA on the Implementation of the Project "Bukidhub: Business Upgrading for Knowledge, Innovation, and Development Hub" and Granting Authority to the University President to Sign and Enter into said MOA for and on behalf of the University	Confirmed
90	A Resolution Confirming the Matters Approved Via Referendum within the Period from 12 September 2025 Until 17 October 2025	Confirmed
91	A Resolution Approving the Retrofitting of Columns of Technology Building at the Mindoro State University - Calapan City Campus to Be Charged Against the MinSU Mandatory Reserve Fund Amounting to one Million and Five Hundred Thousand Pesos (Php1,500,000.00)	Approved

92	A Resolution Approving the Award to the Winning Bidder of the Acquisition of Library Resources for the Three Campuses of Mindoro State University with A Contract Amount of Php 4,684,217.00, Strictly Following the Processes Prescribed in R.A. No. 9184 and its Implementing Rules and Regulations, as well as the Existing Budgeting and Accounting Rules and Regulations of the Government	Approved
93	A Resolution Approving the Award to the Winning Bidder of the Project 'Establishment of University Dormitory MinSU-Bongabong Campus with A Contract Amount of Php12,419,985.42, Strictly Following the Processes Prescribed in R.A. No. 9184 and Its Implementing Rules and Regulations, as Well as the Existing Budgeting and Accounting Rules and Regulations of the Government	Approved
94	A Resolution Approving the Designation of Dr. Mary Jeane S. Lubos as Campus Executive Director of the Mindoro State University – Bongabong Campus	Approved
95	A Resolution Approving the Institutionalization and Mobilization of University Research and innovation Centers of Mindoro State University	Approved
96	A Resolution Expressing Commendation by the Board of Regents of Mindoro State University (MinSU) for the Wisdom and Strong Leadership Shared and Services Rendered as Commissioner of the Commission on Higher Education (CHED) and as Chairperson of the MinSU Governing Board	Approved
97	A Resolution Authorizing the Creation of a Technical Working Group to Conduct a Feasibility Study on the offering of Medical, Health, and Allied Programs at the Mindoro State University (MinSU)	Approved
98	A Resolution Approving the FY 2026 Program of Receipts and Expenditures (P.R.E.) of the Mindoro State University (MinSU) Amounting to Six Hundred Fifty-Seven Million Four Hundred Sixty-Three Thousand Nine Hundred Eighty-one and 08/100 (Php 657,463,981.08)	Approved
99	A Resolution Approving the FY 2026 Annual Procurement Plan (A.P.P.) of the Mindoro State University Amounting to One Hundred Sixty-One Million Four Hundred Ninety Thousand Seven Hundred Forty-Seven Pesos and 86/100 (Php161,490,747.86)	Approved
100	A Resolution Approving the Declaration of the FY 2025 Savings Amounting to Eight Million Seven Hundred Eighty-Seven Thousand Six Hundred Twenty-Five Pesos (Php8,787,625.00), and Grant of the FY 2025 Collective Negotiation Agreement (C.N.A.) incentive to 349 Qualified Employees Under Regular, Casual, and Contractual Status at the Maximum Rate of Twenty-Seven Thousand Five Hundred Pesos (Php 27,500.00), Each Subject to the Existing Guidelines on the Grant of the C.N.A. Incentive for FY 2025 as Provided in DBM Circular No. 2025-2 Dtd 19 November 2025	Approved
101	A Resolution Approving the Delegated Authority to the University President	Approved
102	A Resolution Approving the Visual Identity and Branding Guide of the Mindoro State University (MinSU) Subject to Existing Rules and Regulations	Approved

103	A Resolution Approving the Communications Policy Manual of the Mindoro State University (MinSU) Subject to Existing Rules and Regulations	Approved
104	A Resolution Approving the Appointment of atty. Ariezza Lynne F. Maramot as attorney IV (SG-23) of the Mindoro State University (MinSU), in Compliance with the Civil Service Commission (CSC) Rules and Regulations	Approved
105	A Resolution Approving the Memorandum of Agreement (MOA) with the Mindoro State University Main Campus Faculty Association Credit Cooperative (MinSUFACCo) and Granting Authority to the University President to Sign and Enter into said MOA for and on behalf of the University	Approved
106	A Resolution Approving the Conduct of External Program and Management Review (EPMR) of the Mindoro State University (MinSU) and Allocating Funds thereof Amounting to Php1,130,000.00, Subject to Existing Accounting and Auditing Rules and Regulations	Approved
107	A Resolution Approving the Adoption of the Transition Plan for the Five-Year Development Plan (FYDP) of Mindoro State University (MinSU)	Approved
108	A Resolution Approving the Composition of the Technical Working Group (TWG) and the Procurement of Consultancy Services for the Proposed offering of the Bachelor of Science in Public Health Program of the Mindoro State University (MinSU) Subject to Existing Rules and Regulations	Approved
109	A Resolution Approving the offering of the Master in information and Technology (MIT) Program, Pursuant to CHED Memorandum Order (CMO) No. 15, S. 2019	Approved
110	A Resolution Approving the Offering of the Master of Arts in Guidance and Counseling (MAGC) Program, Pursuant to CHED Memorandum Order (CMO) No. 15, S. 2019	Approved
111	A Resolution Approving the Content-Noted Curricula of the Doctor of Philosophy in Crop Science, Master of Science Major in Animal Science, and Master of Science in Agriculture Major in Crop Science Programs Subject to Existing Rules and Regulations	Approved
112	A Resolution Approving the Content-Noted Curriculum of the Master in Business Administration Program Subject to Existing Rules and Regulations	Approved
113	A Resolution Approving the Mindoro State University Research, Innovation, Technology, and Extension (RITE) Agenda 2026-2030	Approved
114	A Resolution Approving the Policy on Intellectual Property, Technology Transfer, and Research and Startup Technology Commercialization Subject to Existing Rules and Regulations	Approved
115	A Resolution Approving the Policy Guidelines on the Use, Ownership, and Dissemination of Students' Research Outputs Subject to Existing Rules and Regulations	Approved
116	A Resolution Approving the Policy Guidelines on Institutionalizing Funding and Support Mechanisms for Research, Development, and Extension (RDE) Paper and Poster Presentation and Dissemination Subject to Existing Rules and Regulations	Approved
117	A Resolution Confirming the Appointment of Thirty (30) Non-Teaching Personnel through the Revised Organization and Staffing Standards for SUCs (ROSSS) Phase I Subject to Existing Rules and Regulations	Confirmed

118	A Resolution Confirming the MOAs with Landbank of the Philippines (LBP) – Calapan Branch on ATM Payroll Facility and Salary Loan Facility and Granting Authority to the University President to Sign and Enter into said MOAs for and on behalf of the University	Confirmed
119	A Resolution Confirming the MOU with the National University Sports Academy, Inc. on Academic and Research Cooperation and Granting Authority to the University President to Sign and Enter into said MOU for and on behalf of the University	Confirmed
120	A Resolution Confirming the MOAs with Various Agencies for the Implementation of Project Resilience (Responsible Engagements as Strategic intervention Leads institutions to Emerge Over New Crisis Emergencies) Extension Program and Granting Authority to the University President to Sign and Enter into said MOAs for and on behalf of the University	Confirmed
121	A Resolution Confirming the Deed of assignment of the Work "Solar-Powered Remote-Controlled Grass Cutter" to the Mindoro State University (MinSU) and Granting Authority to the University President to Sign and Enter into said Deed for and on behalf of the University	Confirmed
122	A Resolution Confirming the MOU with BFAR-MIMAROPA on Research and Extension Cooperation and Granting Authority to the University President to Sign and Enter into said MOU for and on behalf of the University	Confirmed
123	A Resolution Confirming the MOU with Talarak Foundation Inc. on the Construction and Operation of a Mindoro Warty Pig Conservation Center and Granting Authority to the University President to Sign and Enter into said MOU for and on behalf of the University	Confirmed
124	A Resolution Confirming the MOU with University of Santo Tomas (UST) on Academic and Research Cooperation and Granting Authority to the University President to Sign and Enter into said MOU for and on behalf of the University	Confirmed
125	A Resolution Confirming the MOA with DOST-PTRI and DOST-MIMAROPA for the Project, "Frontier: Fostering the Revitalization of Nascent Textile innovation Ecosystem in the Regions – Establishment of Natural Textile Fiber Innovation Hub (NTFIH)" and Granting Authority to the University President to Sign and Enter into said MOA for and on behalf of the University	Confirmed
126	A Resolution Confirming the MOUs with Various State Universities on the Conduct of Benchmarking of the College of Criminal Justice Education (CCJE) and Granting Authority to the University President to Sign and Enter into said MOUs for and on behalf of the University	Confirmed
127	A Resolution Confirming the MOAs with Various Agencies on the Conduct of University Extension Programs and Granting Authority to the University President to Sign and Enter into said MOAs for and on behalf of the University	Confirmed
128	A Resolution Confirming the MOAs with Various Agencies on the Conduct of Extension Programs of the College of Computer Studies (CCS) and Granting Authority to the University President to Sign and Enter into said MOAs for and on behalf of the University	Confirmed
129	A Resolution Confirming the MOUs with Various Universities on Academic Partnerships through the College of Computer Studies (CCS) and Granting Authority to the University President to Sign and Enter into said MOUs for and on behalf of the University	Confirmed

130	A Resolution Confirming the MOAs with Various Agency Beneficiaries of the Capstone Projects of the College of Computer Studies (CCS) and Granting Authority to the University President to Sign and Enter into said MOAs for and on behalf of the University	Confirmed
131	A Resolution Confirming the MOAs with Various Host Training Establishments (HTES) for the Conduct of On-the-Job Training (OJT) of the Students of Mindoro State University (MinSU) and Granting Authority to the University President to Sign and Enter into said MOAs for and on behalf of the University	Confirmed
132	A Resolution Confirming the MOU with the Philippine Political Science association (PPSA) and Granting Authority to the University President to Sign and Enter into said MOU for and on behalf of the University	Confirmed
133	A Resolution Confirming the MOU with DSWD-MIMAROPA, LGU-Baco, and Baco Community College for the Implementation of the "Tara, Basa!" Tutoring Program and Granting Authority to the University President to Sign and Enter into said MOU for and on behalf of the University	Confirmed

MATTERS ACTED VIA REFERENDUM

Resolution No.	Title	Action Taken
1	A Resolution Approving the Request for Authority to Purchase Through the PS-DBM E-Marketplace for the Project "Procurement of Brand-New Mini-Bus/Coaster Motor Vehicle" Under the Re-Fleeting Program of Mindoro State University – Calapan City Campus with an ABC Amounting to Five Million one Hundred Seventy-one Thousand Pesos (Php5,171,000.00) Subject to the Provisions of Ra 9184 and Its Irr and Existing Budgeting, Accounting, and Auditing Rules and Regulations.	Approved
2	A Resolution Approving the MOA with St. Anne Chaplaincy for the Project "Establishment of Potable Water System for the Lagpan Mangyan Community in Villa Cerveza, Oriental Mindoro" and Granting Authority to the University President to Sign and Enter into said MOA for and on Behalf of the University.	Approved
3	A Resolution Approving the MOA with Various Host Training Establishments (HTEs) for the Conduct of On-the-Job Training (OJT) of AB Psychology Students of the Mindoro State University (MinSU) and Granting Authority to the University President to Sign and Enter into said MOA for and on Behalf of the University.	Approved
4	A Resolution Approving the Proposed Community Sports and Wellness Program for MinSU- Calapan City Campus Students and Community Especially the Athletes through the Establishment / Upgrading / Improvement / Completion of Sports Facilities at Mindoro State University- Calapan City Campus.	Approved
5	A Resolution Approving the Proposed Procurement of Motor Vehicles in the Three (3) Campuses of Mindoro State University (MinSU) Under the University Re-Fleeting Program Amounting to Eighteen Million Pesos (Php18,000,000.00) for FY 2026	Approved
6	A Resolution Approving the FY 2026 Budget Proposal of the Mindoro State University (MinSU)	Approved

7	A Resolution Approving the Proposed Cutting of Approximately Three Hundred (300) Old and Unproductive Coconut Trees within the Premises of the MinSU Main Campus Subject to Pertinent Laws, Rules, and Regulations.	Approved
8	A Resolution Approving the Travel to Malaysia of Six (6) Members of the MinSU Innovative Business Incubator for Biosystems Solutions (i-BIBES) from 15 to 21 June 2025 (including Local Travel) to Conduct International Benchmarking Activities on Startup Enablers and the Allocation of Funds thereof Amounting to Four Hundred Forty-Four Thousand One Hundred Twenty-Six Pesos and 26/100 (Php444,126.26) to be charged against the Heirit: MinSU i-BIBES Under the FY 2025 School Trust Fund	Approved
9	A Resolution Approving the Conferment of Degrees to one Thousand Nine Hundred Seventy-Five (1,975) Candidates for Graduation in the Undergraduate and Graduate Programs and Recognition of Three Hundred Eleven (311) Candidates with Latin Honors in the Undergraduate Programs for A.Y. 2024-2025 of the Mindoro State University (MinSU)	Approved
10	A Resolution Approving the Appointment of Mr. Richard R. Templo as Administrative Officer V (Records Officer III)	Approved
11	A Resolution Approving the Application for New Taxpayer Identification Number (TIN) for the Mindoro State University – Calapan City Campus	Approved
12	A Resolution Approving the Request for Authority to Appropriate Eight Hundred Fifty-Seven Thousand Pesos (Php857,000.00) from the Mandatory Reserve Fund for the Project "Securing Land Tenure Through Relocation Survey and Technical Consultancy for Lot 65 and a Parcel of Lot 66 of MinSU"	Approved
13	A Resolution Approving the Request for Authority to Bid for the Project "Construction of Student Dormitory" at the Mindoro State University (MinSU) – Bongabong Campus", with an ABC Amounting to Twelve Million Five Hundred Thousand Pesos (Php12,500,000.00)	Approved
14	A Resolution Approving the Proposed Grant of Authority to Dr. Enya Marie D. Apostol, SUC President III to Use the Php1,303,002.14 Savings from the FY 2024 & FY 2025 GAA - Transportation Equipment Outlay for the Procurement of All-Purpose Utility Vehicle (AUV), Motorcycle, and E-Bike in Compliance with the Pertinent Provisions of Ra 12009 and Other Applicable Accounting, Budgeting, and Auditing Rules and Regulations	Approved
15	A Resolution Approving the Travel to Busan, South Korea of President Enya Marie D. Apostol, Engr. Jerrel S. Reyes, and Engr. Christian B. Hernandez from 22 to 28 September 2025 (including Local Travel) to attend the 2025 WURI Global Conference and the Allocation of Funds thereof Amounting to Five Hundred Sixty-Three Thousand Three Hundred Five Pesos and 74/100 (Php563,305.74) to be charged against the FY 2025 GAA	Approved
16	Travel to Jakarta, Indonesia of Atty. Ariezza Lynne F. Maramot from 24 to 29 September 2025 (including Local Travel) to attend the Higher Education Partnerships Conference (HEPCon) 2025 and the Allocation of Funds thereof Amounting to one Hundred Two Thousand Two Hundred Thirty-Four Pesos and 43/100 (Php102,234.43) to be charged against the FY 2025 GAA	Approved

17	Confirmation of the Non-Availability of Savings from the FY 2024 Internally Generated Income of the Mindoro State University (MinSU) to Cover the Free Higher Education (FHE) Deficiency and Requesting that the said Deficiency Amounting to Php6,479,970.00 be charged against CHED Higher Education Development Fund (HEDF)	Confirmed
18	Travel to Yogyakarta, Indonesia of Dr. Ciedelle P. Salazar from 18 to 25 November 2025 (including Local Travel) to attend the P2a's 9th annual General Meeting (Agm9) and the Allocation of Funds thereof Amounting to One Hundred Twenty-Five Thousand Five Hundred Sixteen Pesos and 61/100 (Php125,516.61) to be charged against the FY 2025 GAA	Approved
19	A Resolution Approving the Proposed Grant of the FY 2025 Gratuity Pay to 209 Qualified Personnel Under Job Order and Contract-of-Service Status, with a Maximum Rate of Seven Thousand Pesos (Php7,000.00) to be charged against STF and Revolving Fund, Subject to Existing Accounting and Auditing Rules and Regulations	Approved

FY 2025 MINSU BOARD OF REGENTS

RICMAR P. AQUINO, *Ed.D.*
Commissioner, CHED
Chairperson, MinSU BOR

ENYA MARIE D. APOSTOL, *Ph.D.*
SUC President III, MinSU
Vice-Chair, MinSU BOR

SENATOR LOREN LEGARDA
Chair, Senate Committee on Higher Technical and Vocational Education

Represented by:

HON. HUMERLITO "BONZ" A. DOLOR
Governor, Province of Oriental Mindoro

HON. JUDE A. ACIDRE
Chair, House Committee on Higher and Technical Education

Represented by:

ATTY. AL C. BONGHANOY
Permanent Representative, CHTE

AGUSTIN C. MENDOZA, *Ph.D.*
Director, DEPDev-MIMAROPA
Member, MinSU BOR

ATTY. CHRISTOPHER R. BAÑAS
Regional Executive Director, DA-MIMAROPA
Member, MinSU BOR

ENGR. JERRY B. MERCADO
OIC-Director, DOST-MIMAROPA
Member, MinSU BOR

ENRIQUE T. MAGALAY, JR.
President, MinSU Faculty Federation
Member, MinSU BOR

NELSON B. GABUTERO
Owner, Gabutero Organic Farm
Member, MinSU BOR

JUVELYN V. GUMAL-IN
Executive Director, PMU, Inc.
Member, MinSU BOR

PRINCE KAIDE F. FUENTES
Chairperson, MFSC
Member, MinSU BOR

DIR. EDNA IMELDA F. LEGAZPI
Director, CHED-MIMAROPA
Resource Person, MinSU BOR

GENELITA E. HERNANDEZ, *Ed.D.*
Board Secretary V

MARICAR V. JOSE
Board Secretary I



MINDORO STATE UNIVERSITY

Alcate, Victoria, Oriental Mindoro